S
333.4
C12 cdd
1991

PLEASE RETU

STATE DOCUMENTS COLLECTION

JUL 1 1991

MONTANA STATE LIBRARY
1515 E. 6th AVE.
HELENA, MONTANA 59620

S
333.72
C12cdd
1991

1991 CONSERVATION DISTRICT DIRECTORY

- MONTANA DEPARTMENT OF NATURAL RESOURCES AND CONSERVATION -
- AFFILIATED AGENCIES AND ASSOCIATIONS -
- MEMBERS OF THE MONTANA HOUSE OF REPRESENTATIVES AND THE MONTANA SENATE -

MONTANA STATE LIBRARY
3 0864 0010 1611 5

CONSERVATION DISTRICT DIRECTORY

1991

Conservation Districts Bureau
Department of Natural Resources and Conservation
1520 East Sixth Avenue
Helena, MT 59620-2310

TABLE OF CONTENTS

List of Conservation Districts by Area 7

Schedule for Monthly Conservation District Meetings 9

Conservation Districts/SCS/County Extension

Beaverhead 11
Big Horn 12
Big Sandy 13
Bitterroot 14
Blaine County 15
Broadwater 16
Carbon 17
Carter County 18
Cascade County 19
Chouteau County 20
*Culbertson-Bainville 21
Custer County 22
Daniels County 23
Dawson County 24
Deer Lodge Valley 25
Eastern Sanders 26
Fergus County 27
Flathead 28
*Froid 29
Gallatin County 30
Garfield County 31
Glacier County 32
Granite 33
Green Mountain 34
Hill County 35
Jefferson Valley 36
Judith Basin 37
Lake County 38
Lewis and Clark County 39
Liberty County 40
Lincoln 41
Little Beaver 42
Lower Musselshell 43
Madison 44
McCone 45
Meagher County 46
Mile High 47
Mineral 48
Missoula County 49
North Powell 50
Park 51
Petroleum 52
Phillips 53
Pondera County 54
Powder River 55
Prairie County 56
Richland 57
Rosebud 58
Ruby Valley 59
Sheridan County 60
Stillwater 61
Sweet Grass County 62
Teton County 63
Toole County 64
Treasure 65
Upper Musselshell 66
Valley County 67
Wibaux 68
Yellowstone 69

Affiliated Agencies and Associations

Governor's Office 73
Department of Natural Resources and Conservation 73
Board of Natural Resources and Conservation 73
Resource Conservation Advisory Council 74
Rangeland Resource Executive Committee 74
Greater Yellowstone Association of Conservation Districts 75

*Culbertson-Bainville and Froid Conservation Districts meet jointly as Roosevelt Conservation District

Montana Association of Conservation Districts 77
Montana Salinity Control Association 79
Resource Conservation and Development Areas 83

Members of the House of Representatives and Members of the Senate. 87

Maps

Conservation Districts 5
Montana Salinity Control Association 81
Resource Conservation and Development Areas . 85
House and Senate Districts 89

MONTANA CONSERVATION DISTRICTS

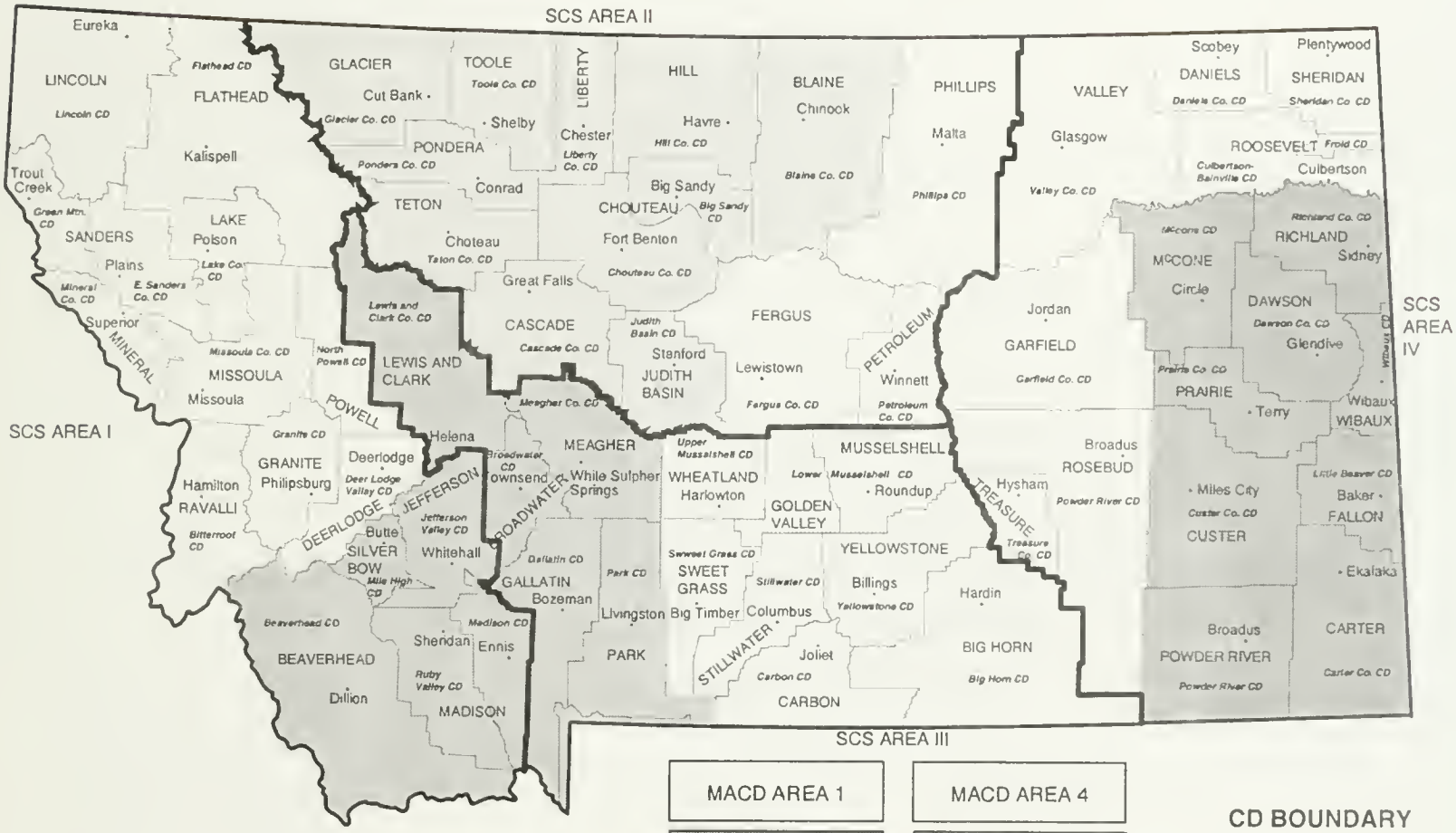

CONSERVATION DISTRICTS BUREAU, DNRC

MACD AREA 1	MACD AREA 4
MACD AREA 2	MACD AREA 5
MACD AREA 3	MACD AREA 6

CD BOUNDARY

SCS BOUNDARY

LISTING OF CONSERVATION DISTRICTS BY AREA

MACD AREA 1 CONSERVATION DISTRICTS

Culbertson-Bainville, SCS Area 4
Daniels County, SCS Area 4
Fergus County, SCS Area 2
Froid, SCS Area 4
Garfield County, SCS Area 4
Petroleum County, SCS Area 2
Phillips, SCS Area 2
Sheridan County, SCS Area 4
Valley County, SCS Area 4

MACD AREA 2 CONSERVATION DISTRICTS

Carter County, SCS Area 4
Custer County, SCS Area 4
Dawson County, SCS Area 4
Little Beaver, SCS Area 4
McCone, SCS Area 4
Powder River, SCS Area 4
Prairie County, SCS Area 4
Richland County, SCS Area 4
Wibaux, SCS Area 4

MACD AREA 3 CONSERVATION DISTRICTS

Big Sandy, SCS Area 2
Blaine County, SCS Area 2
Cascade County, SCS Area 2
Chouteau County, SCS Area 2
Glacier County, SCS Area 2
Hill County, SCS Area 2
Judith Basin, SCS Area 2
Liberty County, SCS Area 2
Pondera County, SCS Area 2
Teton County, SCS Area 2
Toole County, SCS Area 2

MACD AREA 4 CONSERVATION DISTRICTS

Big Horn, SCS Area 3
Carbon, SCS Area 3
Lower Musselshell, SCS Area 3
Rosebud, SCS Area 4
Stillwater, SCS Area 3
Sweet Grass County, SCS Area 3
Treasure County, SCS Area 4
Upper Musselshell, SCS Area 3
Yellowstone, SCS Area 3

MACD AREA 5 CONSERVATION DISTRICTS

Bitterroot, SCS Area 1
Deer Lodge Valley, SCS Area 1
Eastern Sanders, SCS Area 1
Flathead, SCS Area 1
Granite, SCS Area 1
Green Mountain, SCS Area 1
Lake County, SCS Area 1
Lincoln, SCS Area 1
Mineral County, SCS Area 1
Missoula County, SCS Area 1
North Powell, SCS Area 1

MACD AREA 6 CONSERVATION DISTRICTS

Beaverhead, SCS Area 1
Broadwater, SCS Area 3
Gallatin, SCS Area 3
Jefferson Valley, SCS Area 1
Lewis and Clark County, SCS Area 3
Madison, SCS Area 1
Meagher County, SCS Area 3
Mile High, SCS Area 1
Park, SCS Area 3
Ruby Valley, SCS Area 1

MONTHLY SCHEDULE FOR CONSERVATION DISTRICT MEETINGS

1st SUNDAY	1st MONDAY	1st TUESDAY	1st WEDNESDAY	1st THURSDAY	1st FRIDAY	1st SATURDAY
	Carter County Meagher County North Powell	Chouteau Culbertson-Bainville Froid Judith Basin Park Powder River Wibaux Yellowstone	Eastern Sanders Co. Little Beaver McCone Ruby Valley	Bighorn Lake County Phillips		
2nd SUNDAY	**2nd MONDAY**	**2nd TUESDAY**	**2nd WEDNESDAY**	**2nd THURSDAY**	**2nd FRIDAY**	**2nd SATURDAY**
	Cascade County Dawson County Flathead Granite Missoula County Pondera County Sweet Grass County	Bitterroot Deer Lodge Valley Glacier County Hill County Sheridan County Toole County Treasure Valley	Custer County Daniels County Fergus County Garfield County Prairie County Stillwater Upper Musselshell	Boadwater Carbon Richland		
3rd SUNDAY	**3rd MONDAY**	**3rd TUESDAY**	**3rd WEDNESDAY**	**3rd THURSDAY**	**3rd FRIDAY**	**3rd SATURDAY**
	Lewis & Clark County Madison	Blaine County Jefferson Valley Mineral County Teton County	Green Mountain Lincoln	Beaverhead Gallatin Lower Musselshell		
4th SUNDAY	**4th MONDAY**	**4th TUESDAY**	**4th WEDNESDAY**	**4th THURSDAY**	**4th FRIDAY**	**4th SATURDAY**
	Mile High		Big Sandy Rosebud	Liberty County		
last SUNDAY	**last MONDAY**	**last TUESDAY**	**last WEDNESDAY**	**last THURSDAY**	**last FRIDAY**	**last SATURDAY**
	Petroleum County	Bitterroot				

Beaverhead Conservation District
117 South Idaho Street
PO Box 606
Dillon, MT 59725

MACD Area 6 == 683-6539 == SCS Area 1

Contact: Jan Phillips, Clerk-Treasurer, or Art Christensen
Hours: 7:00 A.M. - 12:00 Noon, M-Th
Meeting: Third Thursday, 7:30 P.M., Federal Building Meeting Room, Dillon

BOARD OF SUPERVISORS

Chairman	Art Christensen	PO Box 186, Dillon, MT 59725	683-2519
Vice Chairman	Emmett Blomquist	8700 Highway 91 North, Dillon, MT 59725	683-2461
	Roy Forrester	PO Box 266, Dillon, MT 59725	683-2487
	Byron Martinell	PO Box 72, Dell, MT 59724	276-3435
	Dennis McCoy	5600 Highway 91 North, Dillon, MT 59725	683-2980

ADVISORY TO THE DISTRICT

County Agent	John Maki	3425 Highway 91 North, Dillon, MT 59725	683-5756
District Conservationist	Frank Toupal	PO Box 1105, Dillon, MT 59725	683-2605
Range Leader, Associate Supervisor	Meg Smith	PO Box 107, Glen, MT 59732	835-3441

DISTRICT EMPLOYEE

District Clerk-Treasurer	Rebecca Toupal	117 South Idaho, Dillon, MT 59725	683-6539

Big Horn Conservation District
724 West Third Street
Hardin, MT 59034

MACD Area 4 == 665-3777 == SCS Area 3

Contact: Gloria Menke, District Manager
Hours: Variable hours
Meeting: First Thursday, 7:00 P.M. Standard Time/8:00 P.M. Daylight Saving Time, District Office

BOARD OF SUPERVISORS

Chairman	C. O. Lundberg	604 North Cody, Hardin, MT 59034	665-1029
Vice Chairman	Richard Kehler, Jr.	Star Route, St. Xavier, MT 59075	666-2225
Treasurer	Jack Westwood	PO Box 485, Hardin, MT 59034	665-1751
	Bill Uffelman	Star Route, Hardin, MT 59034	665-2834
Range Leader	Dave Helvey	Kirby Route, Busby, MT 59016	757-2232
Urban Supervisor	John Matovich	703 South First Street, Hardin, MT 59034	665-1400

ADVISORY TO THE DISTRICT

Associate Supervisor	Calvin Wilson	Busby, MT 59016	592-2582
Associate Supervisor	Roger Nedens	Star Route, Hardin, MT 59034	665-2012
Associate Supervisor	Charles Helvey	Box 158, Big Horn, WY 82833	(207) 672-6287
Associate Supervisor	Yugo Nayematsu	Route 1, Box 1104, Hardin, MT 59034	665-2389
County Agent	Kirk Barnette	Route 1, Hardin, MT 59034	665-1620
District Conservationist	Wayne Nipple	724 West Third Street, Hardin, MT 59034	665-3777

DISTRICT EMPLOYEE

District Manager	Gloria Menke	724 West Third Street, Hardin, MT 59034	665-3777

Big Sandy Conservation District
Johannes Avenue, Moes Building
PO Box 111
Big Sandy, MT 59520

MACD Area 3 == 378-2298 == SCS Area 2

Contact: Sonia Silvan, District Administrator
Hours: 8:00 A.M. - 4:30 P.M., T,W,Th and every other Monday
Meeting: Fourth Wednesday, 7:30 P.M., District Office (no July or December meeting)

BOARD OF SUPERVISORS

Chairman	Glenn Braun	PO Box 617, Big Sandy, MT 59520	378-2620
Vice Chairman	Mark Gasvoda	PO Box 442, Big Sandy, MT 59520	378-2680
Treasurer	Chris Larson	Route 1, Box 670, Big Sandy, MT 59520	378-3149
	Lawrence Green	Bear Paw Route, Box 670, Big Sandy, MT 59520	378-3166
	Daniel Works	Route 1, Box 711, Big Sandy, MT 59520	378-3253
Urban Supervisor	George Rice	PO Box 326, Big Sandy, MT 59520	378-2181
Urban Supervisor	Bob Nelson	PO Box 570, Big Sandy, MT 59520	378-2424

ADVISORY TO THE DISTRICT

Associate Supervisor	Wayne Turner	PO Box 126, Big Sandy, MT 59520	378-2534
Associate Supervisor	Alan Weaver	Warrick Route, Box 918, Big Sandy, MT 59520	386-2265
Associate Supervisor	Kim Briese	Box 433, Big Sandy, MT 59520	378-3112
County Agent	George Erickson	820 River, Fort Benton, MT 59442	622-3670
District Conservationist	A. Ray McPhail	PO Box 309, Fort Benton, MT 59442	622-5627

DISTRICT EMPLOYEES

District Administrator	Sonia Silvan	PO Box 111, Big Sandy, MT 59520	378-2298
Conservationist	Tracy Vischer	PO Box 111, Big Sandy, MT 59520	378-2298

Bitterroot Conservation District
1709 North First Street
Hamilton, MT 59840

MACD Area 5 == 363-5010 == SCS Area 1

Contact: Cheryl Brown, District Secretary
Hours: 8:00 A.M. - 5:00 P.M., M-F
Meeting: Second and last Tuesday, 8:00 P.M., 1709 North First Street (Bedford Building), Hamilton

BOARD OF SUPERVISORS

Chairman	Jack Iman	160 Dutch Hill Road, Victor, MT 59875	961-3638
Vice Chairman	L. M. Powell	SE 405 Grantsdale Road, Hamilton, MT 59840	363-2216
Treasurer, Urban Sup.	Richard A. Ormsbee	803 South Second Street, Hamilton, MT 59840	363-1193
	Ron Porter	3190 South Highway 93, Hamilton, MT 59840	353-3432
	Steve Vogt	PO Box 244, Sula, MT 59871	821-3454
	Tom Ruffatto	186 Bass Creek Road, Stevensville, MT 59870	777-3510

ADVISORY TO THE DISTRICT

County Agent	Rob Johnson	205 Bedford, Hamilton, MT 59840	363-2044
District Conservationist	Keith Robertson	1709 North First Street, Hamilton, MT 59840	363-5010

DISTRICT EMPLOYEES

District Secretary	Cheryl Brown	1709 North First Street, Hamilton, MT 59840	363-5010
Technician	J. Patrick O'Kelley	5115 Highway 93 South, Missoula, MT 59801	363-5010

Blaine County Conservation District
230 Ohio Street
PO Box 189
Chinook, MT 59523

MACD Area 3 == 357-2310 == SCS Area 2
(if busy call, 357-2728)

Contact: Shannon Sattleen, Administrative Assistant
Hours: 7:30 A.M. - 5:00 P.M., M-F
Meeting: Third Tuesday, 7:00 P.M. Summer/2:00 P.M. Winter, SCS Office, Chinook

BOARD OF SUPERVISORS

Chairman	John Overcast	RR 1, Box 73, Chinook, MT 59523	357-4114
Vice Chairman	Russell Unruh	Route 69, Box 46, Chinook, MT 59523	357-3628
Treasurer	Ed Erskine	SR 70, Box 7, Chinook, MT 59523	357-3433
	Thomas Burns	PO Box 595, Chinook, MT 59523	357-4207
	Matt McCann	PO Box 1093, Harlem, MT 59526	353-2524
Urban Supervisor	Sonny Obrecht	PO Box 156, Turner, MT 59542	379-2251
Urban Supervisor	Kurt Hansen	PO Box 411, Harlem, MT 59526	353-2953

ADVISORY TO THE DISTRICT

Associate Supervisor	William Parnell	Route 1, Box 38, Harlem, MT 59526	353-2363
County Agent	Steve Williams	PO Box 519, Chinook, MT 59523	357-3200
District Conservationist	Matt Crampton	PO Box 189, Chinook, MT 59523	357-2310

DISTRICT EMPLOYEES

Administrative Assistant	Shannon Sattleen	PO Box 189, Chinook, MT 59523	357-2310
Soil Conservationist	Maureen Schmitt	PO Box 189, Chinook, MT 59523	357-2310

Broadwater Conservation District
415 South Front Street
PO Box 147
Townsend, MT 59644

MACD Area 6 == 266-3146 == SCS Area 3

Contact: Charlotte Lewis, District Administrator
Hours: 7:30 A.M. - 4:00 P.M., M-F
Meeting: Second Thursday, 7:30 P.M., District Office, Townsend

BOARD OF SUPERVISORS

Chairman	Ted Flynn	669 Flynn Lane, Townsend, MT 59644	266-3612
Vice Chairman	Martin Clark	775 Cottonwood Road, Townsend, MT 59644	266-3698
Treasurer	Cliff Cox	6471 Highway 287, Winston, MT 59647	227-6697
	Gordon Sanderson	49 Highway 437, Toston, MT 59643	266-3695
	Gary Graveley	101 Graveley Lane, Townsend, MT 59644	266-3784

ADVISORY TO THE DISTRICT

Associate Supervisor	Leo Kleffner	PO Box 675, Townsend, MT 59644	266-5504
County Agent	Bob Brastrup	Courthouse, Box 670, Townsend, MT 59644	266-3419
District Conservationist	Larry Robertson	PO Box 147, Townsend, MT 59644	266-4262

DISTRICT EMPLOYEE

District Administrator	Charlotte Lewis	PO Box 147, Townsend, MT 59644	266-3146

Carbon Conservation District
205 South Main Street
Drawer J
Joliet, MT 59041

MACD Area 4 == 962-3641 == SCS Area 3

Contact: Martha Haverkamp, District Clerk
Hours: 8:00 A.M. - 4:30 P.M., M-F
Meeting: Second Thursday, 8:00 P.M., USDA Building, Joliet

BOARD OF SUPERVISORS

Chairman	Jim Yedlicka	PO Box 94, Fromberg, MT 59029	668-7576
Vice Chairman	Mike Pymale	Roscoe Star Route, Absarokee, MT 59001	328-4177
	William Stovall	Route 2, Box 3180, Red Lodge, MT 59068	445-2306
	Chester Schwend	Route 1, Box 326, Joliet, MT 59041	962-3313
Urban Supervisor	Martha Haverkamp	PO Box 394, Joliet, MT 59041	962-3589
Urban Supervisor	Ken Tilstra	PO Box 524, Bridger, MT 59014	662-3256
Range Leader	Mark Tilstra	PO Box 1182A, Bridger, MT 59014	662-3976

ADVISORY TO THE DISTRICT

County Agent	Darrel Krum	Drawer F, Joliet, MT 59041	962-3641
District Conservationist	El Vera C. Hahn	Drawer J, Joliet, MT 59041	962-3641

DISTRICT EMPLOYEES

Clerk, Secretary-Treas.	Martha Haverkamp	Drawer J, Joliet, MT 59041	962-3641
Soil Conservationist	Doris Donohoe	Drawer J, Joliet, MT 59041	962-3641
District Engineer	Odell Buzz Aldrich	Drawer J, Joliet, MT 59041	962-3641

Carter County Conservation District
PO Box 313
Ekalaka, MT 59324-0313

MACD Area 2 == 775-6355 == SCS Area 4

Contact: Beverly Willson, District Manager
Hours: 8:00 A.M. - 5:00 P.M., M-F
Meeting: First Monday 7:00 P.M. Winter/8:00 P.M. Summer (no April meeting), SCS Office Meeting Room, Ekalaka

BOARD OF SUPERVISORS

Chairman	Luther Waterland	Box 131, Ekalaka, MT 59324	775-6347
Vice Chairman, Urban Sup.	Alyce Kuehn	PO Box 186, Ekalaka, MT 59324	775-6646
	John Garman	Ekalaka Route, Box 12, Alzada, MT 59311	828-4540
	Duane Richards	Rural Route, Box 21, Hammond, MT 59332	775-6480
	Bill Rosencranz	HCR 62, Box 8, Camp Crook, SD 57724	972-4582

ADVISORY TO THE DISTRICT

Associate Supervisor	Joseph Padden	HCR 61, Box 20, Camp Crook, SD 57724	972-4558
Associate Supervisor	Norman Lambert	PO Box 346, Hammond, MT 59332	427-5301
County Agent	Ellis Williams	PO Box 850, Baker, MT 59313	775-6301
District Conservationist	Wayne Yost	PO Box 313, Ekalaka, MT 59324	775-6355
Range Leader	Rus Guyer	PO Box 314, Ekalaka, MT 59324	775-6447

DISTRICT EMPLOYEES

District Manager	Beverly Willson	PO Box 313, Ekalaka, MT 59324	775-6355
Soil Conservation Aide	Larry Brence	PO Box 313, Ekalaka, MT 59324	775-6355
Soil Conservation Aide	Nelseena Lehmann	PO Box 313, Ekalaka, MT 59324	775-6355

Cascade County Conservation District
1807 Third Street Northwest
Great Falls, MT 59404

MACD Area 3 == 727-3603 == SCS Area 2

Contact: Dixie Nugent, Administrative Secretary
Hours: 8:00 A.M. - 5:00 P.M., M-F
Meeting: Second Monday, 10:00 A.M. Nov-Mar/6:30 P.M. Apr-Oct (no August meeting), USDA Servicenter

BOARD OF SUPERVISORS

Chairman	Rodney Pribyl	130 Eden Road, Great Falls, MT 59405	736-5582
Vice Chairman	Dave Shane	673 Black Horse Lake Road, Floweree, MT 59440	453-1529
Treasurer	Tom Stelling	5 Rocky Reef Road, Fort Shaw, MT 59443	264-5879
	Dale Marxer	654 Millegan Road, Great Falls, MT 59405	866-3259
	James Dawson	PO Box 161, Belt, MT 59412	277-3254
Urban Supervisor	Charles Gestring	157 Riverview C, Great Falls, MT 59404	454-1725
Urban Supervisor	Calvin Ryder	112 Riverview 3 E, Great Falls, MT 59404	453-8723

ADVISORY TO THE DISTRICT

County Agent	Wade Crouch	PO Box 5051, Great Falls, MT 59403	727-4643
District Conservationist	Danny Burgett	1807 Third Street NW, Great Falls, MT 59404	727-3603

DISTRICT EMPLOYEES

Administrative Secretary	Dixie Nugent	1807 Third Street NW, Great Falls, MT 59404	727-3603
Technican	Robert Nicholson	1807 Third Street NW, Great Falls, MT 59404	727-3603

Chouteau County Conservation District
1114 Front Street
PO Box 309
Fort Benton, MT 59442

MACD Area 3 == 622-5627 == SCS Area 2

Contact: Julia Bitz, District Administrator
Hours: 8:00 A.M. - 5:00 P.M., M-F
Meeting: First Tuesday (except August), 7:30 P.M., District Office, Fort Benton

BOARD OF SUPERVISORS

Chairman	Barry Wharram	Route 1, Box 93, Highwood, MT 59450	733-6062
Vice Chairman	Joe Bronec	PO Box 81, Geraldine, MT 59446	737-4467
Treasurer, Range Leader	Rick Anderson	PO Box 1116, Fort Benton, MT 59442	739-4226
	Bill McLean	PO Box 428A, Brady, MT 59416	627-2359
	Henry Nagamori	PO Box 146, Loma, MT 59460	622-5456
Urban Supervisor	Mike Buck	PO Box 277, Geraldine, MT 59446	737-4518
Urban Supervisor	Scott Aberg	Fort Benton, MT 59442	622-3673

ADVISORY TO THE DISTRICT

Associate Supervisor	Swede Ayers	Fort Benton, MT 59442	622-5086
Associate Supervisor	Dan Picard	PO Box 445, Brady, MT 59416	627-2483
Associate Supervisor	Rip (Boyd) Crawford	Fort Benton, MT 59442	622-5374
Associate Supervisor	Herb Pasha	Highwood, MT 59450	733-2292
County Agent	George Erickson	PO Box 459, Fort Benton, MT 59442	622-3751
District Conservationist	A. Ray McPhail	PO Box 309, Fort Benton, MT 59442	622-5401

DISTRICT EMPLOYEES

District Administrator	Julia Bitz	PO Box 309, Fort Benton, MT 59442	622-5627
Soil Conservationist	Joe Kantola	PO Box 309, Fort Benton, MT 59442	622-5627

Culbertson-Bainville Conservation District
212 Broadway
PO Box 517
Culbertson, MT 59218

MACD Area 1 == 787-5232 == SCS Area 4

Contact: Shirley Rasmussen, District Clerk
Hours: 9:00 A.M. - 5:00 P.M., M-W
Meeting: First Tuesday, 1:00 P.M. Nov-Apr/7:00 P.M. May-Oct, SCS Office, Culbertson

BOARD OF SUPERVISORS

Chairman	Harry Swank, Jr.	North SR, Box 2037, Poplar, MT 59255	448-2221
	Larry Stensland	Box 2213, Wolf Point, MT 59201	392-5213
	John Warmbrod	PO Box 29, Wolf Point, MT 59201	392-5270
	Thomas Christensen	PO Box 6095, Wolf Point, MT 59201	783-5365
	Orton Kirkvold	HC 58, Box 82, Bainville, MT 59212	769-2605
Urban Supervisor	Larry Reitz	PO Box 231, Culbertson, MT 59218	787-6223
Urban Supervisor	Howard Smith	PO Box 561, Poplar, MT 59255	768-3710

ADVISORY TO THE DISTRICT

Associate Supervisor	Delmar Olson	301 Dawson, Wolf Point, MT 59201	653-1680
County Agent	Pat Bowen	Culbertson, MT 59218	787-5312
District Conservationist	Richard Iversen	PO Box 517, Culbertson, MT 59218	787-5232
Range Leader	Gary Sethre	PO Box 2240, Wolf Point, MT 59201	392-5365

DISTRICT EMPLOYEES

District Clerk	Shirley Rasmussen	PO Box 517, Culbertson, MT 59218	787-5232
Volunteer	Ira Jensen	PO Box 517, Culbertson, MT 59218	787-5232

Custer County Conservation District
3120 Valley Drive East
Miles City, MT 59301

MACD Area 2 == 232-2439 == SCS Area 4

Contact: Bonnie Giltner, Administrative Secretary
Hours: 8:00 A.M. - 5:00 P.M., M-F
Meeting: Second Wednesday, 7:30 P.M., USDA Service Center, Miles City

BOARD OF SUPERVISORS

Chairman	Curtis Almay	Ismay, MT 59336	772-5857
Vice Chairman	Ray Price	PO Box 1625, Miles City, MT 59301	232-4995
Sec-Treas., Urban Sup.	Chris Lund	916 South Cottage, Miles City, MT 59301	232-2802
	Bill Jones	Broadus Stage, Miles City, MT 59301	232-5534
	Cody Weyerbacher	Kinsey Route, Miles City, MT 59301	232-1499
	Charley Bumgardner	Tongue River Stage, Miles City, MT 59301	421-5411

ADVISORY TO THE DISTRICT

Associate Supervisor	Bill Griffin	Ismay, MT 59336	421-5436
County Agent	Ole Sherwood	Custer Courthouse, Miles City, MT 59301	232-7800
District Conservationist	Roger Goff	3120 Valley Drive, Miles City, MT 59301	232-2439
Range Leader	Darrell Granbois	3120 Valley Drive, Miles City, MT 59301	232-2439

DISTRICT EMPLOYEE

District Clerk	Bonnie Giltner	3120 Valley Drive East, Miles City, MT 59301	232-2439

Daniels County Conservation District
PO Box 843
Scobey, MT 59263

MACD Area 1 == 487-2872 == SCS Area 4

Contact: Mary Tymofichuk, District Secretary
Hours: 8:00 A.M. - 5:00 P.M., M-F
Meeting: Second Wednesday, 8:00 P.M. Summer/1:00 P.M. Winter, SCS Office, Scobey

BOARD OF SUPERVISORS

Chairman	Irvin Odegard	PO Box 6, Whitetail, MT 59276	779-3591
Vice Chairman	William Cromwell	PO Box 67, Flaxville, MT 59222	779-3384
Treasurer	Phil Thievin	PO Box 57, Richland, MT 59260	724-3243
Secretary	Leonard Hersel	PO Box 83, Peerless, MT 59253	893-4380
	James Tande	PO Box 188, Scobey, MT 59263	783-5211

ADVISORY TO THE DISTRICT

County Agent	Lee Cook	Scobey, MT 59263	487-2861
District Conservationist	Stanley French	PO Box 605, Scobey, MT 59263	487-2872

DISTRICT EMPLOYEES

District Secretary	Mary Tymofichuk	PO Box 843, Scobey, MT 59263	487-2872
Soil Technician	Barry L. Albert	PO Box 843, Scobey, MT 59263	487-2872

Dawson County Conservation District
102 Fir Street FP
Glendive, MT 59330

MACD Area 2 == 365-5565 == SCS Area 4

Contact: Patty Winchell, District Clerk
Hours: 8:00 A.M. - 5:00 P.M., M-F
Meeting: Second Monday, 1:00 P.M., District Office, Glendive

BOARD OF SUPERVISORS

Chairman	Dennis Basta	Route 2, Box 68, Lindsay, MT 59339	584-7473
Vice Chairman	Tom Trangmoe	HC 68, Box 8438, Glendive, MT 59330	687-3727
Treasurer	Gerald Elpel	HC 70, Box 5102, Glendive, MT 59330	583-7746
	John McCormick	Route 1, Box 14, Lindsay, MT 59339	584-7592
Range Leader	Kenny Nemitz	HC 69, Box 9681, Glendive, MT 59330	365-3295

ADVISORY TO THE DISTRICT

County Agent	Charlie Peterson	207 West Bell, Glendive, MT 59330	365-4277
District Conservationist	Mike Carlson	102 Fir Street FP, Glendive, MT 59330	365-5565

DISTRICT EMPLOYEE

District Clerk	Patty Winchell	102 Fir Street FP, Glendive, MT 59330	365-5565

Deer Lodge Valley Conservation District
91 North Frontage Road
Deer Lodge, MT 59722

MACD Area 5 == 846-1703 == SCS Area 1

Contact: Shaunda Hildebrand, District Clerk
Hours: 7:30 A.M. - 4:00 P.M., M-F
Meeting: Second Tuesday, 7:30 P.M. Nov-Mar/8:00 P.M. Apr-Oct, USDA Building, Deer Lodge

BOARD OF SUPERVISORS

Chairman	Jack Perkins	1472 Perkins Road, Deer Lodge, MT 59722	846-1365
V. Chairman, Range Leader	John Hollenback	Gold Creek, MT 59733	288-3382
Treasurer	Bill Mosier	371 Freeze Out, Deer Lodge, MT 59722	846-2828
	John Vanisko	1311 Bowman Road, Deer Lodge, MT 59722	693-2360
Urban Supervisor	Jack Thompson	Deer Lodge, MT 59722	
Urban Supervisor	Herb Frasch	920 Fourth Street, Deer Lodge, MT 59722	846-1784

ADVISORY TO THE DISTRICT

County Agent	Dave Streufert	409 Missouri, Deer Lodge, MT 59722	846-3680
District Conservationist	Glen Green	91 North Frontage Road, Deer Lodge, MT 59722	846-1703

DISTRICT EMPLOYEE

District Clerk	Shaunda Hildebrand	91 North Frontage Road, Deer Lodge, MT 59722	846-1703

Eastern Sanders County Conservation District
102 Highway 200 West
Plains, MT 59859

MACD Area 5 == 826-3701 == SCS Area 1

Contact: Patsy Meredith, District Clerk
Hours: 9:00 A.M. - 4:00 P.M., T-TH
Meeting: First Wednesday, 8:00 P.M. May-Oct/2:00 P.M. Nov-Apr, SCS Building, Plains

BOARD OF SUPERVISORS

Chairman, Range Leader	Eddie Magera	PO Box 105, Hot Springs, MT 59845	741-2507
Vice Chairman	Peter Krudde	291 Lower Lynch, Plains, MT 59859	826-3263
	Harley Hettick	Star Route, Dixon, MT 59831	246-3526
	Fred Cavill	860 River Road West, Plains, MT 59859	826-3457
	Daniel Cole	Star Route, Dixon, MT 59831	246-3523

ADVISORY TO THE DISTRICT

Associate Supervisor	Michael T. Pablo	PO Box 5, Niaranda, MT 59852	849-5492
Associate Supervisor	Dusty Torgerson	48 Camp Aqua Road, Hot Springs, MT 59845	741-2520
County Agent	John Halpop	Thompson Falls, MT 59873	
District Conservationist	Tim Julander	102 Highway 200 West, Plains, MT 59859	826-3701

DISTRICT EMPLOYEE

District Clerk	Patsy Meredith	102 Highway 200 West, Plains, MT 59859	826-3701

Fergus County Conservation District
613 NE Main
Lewistown, MT 59457

MACD Area 1 == 538-7401 == SCS Area 2

Contact: Georgene Kolstad, District Clerk
Hours: 9:00 A.M. - 3:00 P.M., M-Th
Meeting: Second Wednesday, 8:00 P.M. Mar-Nov/2:00 P.M. Dec-Feb, District Office, Lewistown

BOARD OF SUPERVISORS

Chairman	Tom Econom	Winifred, MT 59489	462-5360
Vice Chairman, Urban	Sandy Stahl	First Avenue North, Lewistown, MT 59457	538-7488
Treasurer	Peter Barber	PO Box 883, Denton, MT 59430	567-2342
	Sonny Comes	Heathe Route, Lewistown, MT 59457	538-3508
	William Snapp	Route 3, Box 3138, Lewistown, MT 59457	538-9746
	Dave Matovich	Box 101, Grass Range, MT 59032	428-2458
Urban Supervisor	Dean Kavocich	Grass Range, MT 59032	428-2286

ADVISORY TO THE DISTRICT

County Agent	Dave Phillips	223 West Janeaux, Lewistown, MT 59457	538-3919
District Conservationist	Ted Hawn	613 NE Main, Lewistown, MT 59457	538-7401
Range Leader	Mel Jackson	Gilt Edge Road, Lewistown, MT 59457	538-9723

DISTRICT EMPLOYEES

Conservation Technician	Kris Berg	613 NE Main, Lewistown, MT 59457	538-7401
District Technician	Tony Moline	613 NE Main, Lewistown, MT 59457	538-7401
District Clerk	Georgene Kolstad	613 NE Main, Lewistown, MT 59457	538-7401

Flathead Conservation District
35 West Reserve Drive
Kalispell, MT 59901

MACD Area 5 == 752-4242 == SCS Area 1

Contact: Cathy Jones, Resource Conservationist
Hours: 7:00 A.M. - 5:00 P.M., M-T; 7:00 A.M. - 11:00 A.M., F
Meeting: Second Monday, 7:30 P.M., District Office, Kalispell

BOARD OF SUPERVISORS

Chairman	Robin Street	1414 Rose Crossing, Kalispell, MT 59901	756-6207
Vice Chairman	Bill Hedstrom	3375 Highway 93 North, Kalispell, MT 59901	756-7262
	Francis Van Rinsum	595 Somers Road, Somers, MT 59932	857-3777
	Jim Buechle	398 Columbia Falls Stage, Kalispell, MT 59901	755-4328
	Paul Smiley	3080 Columbia Falls Stage, Columbia Falls 59912	892-5385

ADVISORY TO THE DISTRICT

Treasurer	Cathy Jones	35 West Reserve Drive, Kalispell, MT 59901	752-4242
County Agent	Bruce McCallum	723 Fifth Avenue East, Kalispell, MT 59901	752-5300
District Conservationist	Rich Petterson	35 West Reserve Drive, Kalispell, MT 59901	752-4242

DISTRICT EMPLOYEE

Resource Conservationist	Cathy Jones	35 West Reserve Drive, Kalispell, MT 59901	752-4242

Froid Conservation District
212 Broadway
PO Box 517
Culbertson, MT 59218

MACD Area 1 == 787-5232 == SCS Area 4

Contact: Shirley Rasmussen, District Clerk
Hours: 9:00 A.M. - 5:00 P.M., M-W
Meeting: First Tuesday, 1:00 P.M. Nov-Apr/7:00 P.M. May-Oct, SCS Office, Culbertson

BOARD OF SUPERVISORS

Chairman	Merton Pete Purvis	PO Box 126, Froid, MT 59226	963-2283
Vice Chairman	Gordon Luft	RR 2, Froid, MT 59226	963-2552
	M. Christoffersen	RR 3, Box 30, Froid, MT 59226	963-2537
	Oscar Hippe	PO Box 98, Froid, MT 59226	963-2265
	Glenn Ostby	SR 1, Box 14, Froid, MT 59226	963-2221
Urban Supervisor	Oliver Urdahl	PO Box 273, Froid, MT 59226	766-2284

ADVISORY TO THE DISTRICT

County Agent	Pat Bowen	Culbertson, MT 59218	787-5312
District Conservationist	Richard Iversen	PO Box 517, Culbertson, MT 59218	787-5232
Range Leader	Gary Sethre	PO Box 2240, Wolf Point, MT 59201	392-5365

DISTRICT EMPLOYEES

District Clerk	Shirley Rasmussen	PO Box 517, Culbertson, MT 59218	787-5232
Volunteer	Ira Jensen	PO Box 517, Culbertson, MT 59218	787-5232

Gallatin Conservation District
601 Nikles Drive
Box B
Bozeman, MT 59715

MACD Area 6 == 587-6929 == SCS Area 3

Contact: Bonnie Elmore, District Clerk
Hours: 7:30 A.M. - 5:00 P.M., M-Th; 8:00 A.M. - 4:30 P.M., F
Meeting: Third Thursday, 1:30 P.M. Oct-Mar/7:30 P.M. Apr-Sep, USDA Servicenter, Bozeman

BOARD OF SUPERVISORS

Chairman	John Schutter	3627 Wooden Shoe Road, Manhattan, MT 59741	284-3718
Vice Chairman	Sherwin Leep	531 Cobb Hill Road, Bozeman, MT 59715	587-5684
	Bill Wright	6433 Springhill Community, Belgrade, MT 59714	586-6838
	Robert Davis	6284 Davis Lane, Bozeman, MT 59715	587-7817
	Robert Lane	PO Box 97, Three Forks, MT 59752	285-6693

ADVISORY TO THE DISTRICT

Associate Supervisor	Reeves Petroff	Room 304, Courthouse, Bozeman, MT 59715	585-1359
Associate Supervisor	Tom Milesnick	5805 Dry Creek Road, Belgrade, MT 59714	388-4180
Secretary-Treasurer	Lorraine Van Ausdol	117 East Story, Bozeman, MT 59715	585-1360
County Agent	Gene Surber	Room 304, Courthouse, Bozeman, MT 59715	585-1325
County Agent	Virginia Knerr	Room 304, Courthouse, Bozeman, MT 59715	585-1325
County Agent	Lee Hamilton	Room 304, Courthouse, Bozeman, MT 59175	585-1325
District Conservationist	Gordon J. Hill	601 Nikles, Box B, Bozeman, MT 59715	587-6929

DISTRICT EMPLOYEES

District Clerk	Bonnie Elmore	601 Nikles, Box B, Bozeman, MT 59715	587-6929
Soil Conservation Aide	Leo Schlenker	601 Nikles, Box B, Bozeman, MT 59715	587-6929

Garfield County Conservation District
Highway 200 & Kramer Street
PO Box 369
Jordan, MT 59337

MACD Area 1 == 557-2232 == SCS Area 4

Contact: Sonja Turner, Secretary
Hours: 8:00 A.M. - 5:00 P.M., M-F
Meeting: Second Wednesday, 7:00 P.M., SCS Office, Jordan

BOARD OF SUPERVISORS

Chairman	Ron Robertson	Jordan, MT 59337	557-6218
Vice Chairman	Tim Hafla	Cohagen, MT 59322	557-2732
	Tom Billing	Brusett, MT 59318	557-2363
	Sid Bollinger	Angela, MT 59312	557-6104
Urban Supervisor	Tiny Umland	Jordon, MT 59337	557-2279
Range Leader	Rod Coulter	Brusett, MT 59318	557-6240

ADVISORY TO THE DISTRICT

Associate Supervisor	Cecil Weeding	Brusett, MT 59318	557-2557
County Agent	Lester Guptill	Jordan, MT 59337	557-2770
District Conservationist	Clarence Clayton	Jordan, MT 59337	587-2232

DISTRICT EMPLOYEES

District Secretary	Sonja Turner	Box 369, Jordan, MT 59337	557-2232
District Aide	Mike Frost	Box 369, Jordan, MT 59337	557-2232

Glacier County Conservation District
517 East Main Street
Cut Bank, MT 59427

MACD Area 3 == 873-5752 == SCS Area 2

Contact: Gloria Mason, Administrative Assistant
Hours: 8:00 A.M. - 5:00 P.M., M-F
Meeting: Second Tuesday, 7:00 P.M. Winter/8:00 P.M. Summer, USDA Building, Cut Bank

BOARD OF SUPERVISORS

Chairman	Tom Johnson	PO Box 2064, Cut Bank, MT 59427	336-3275
Vice Chairman	Frank Manley	PO Box 611, Cut Bank, MT 59427	336-2673
Treasurer	Bruce Bradley	PO Box 2088, Cut Bank, MT 59427	336-2321
	Roger Sammons	PO Box 1212, Cut Bank, MT 59427	873-4663
	Martin Jacobsen	Del Bonita Star Route, Cut Bank, MT 59427	336-2770
	Don DuBray	Blackfeet Tribe, Browning, MT 59417	338-2701

ADVISORY TO THE DISTRICT

Associate Supervisor	Alvin Boxwell	PO Box 235, Cut Bank, MT 59427	336-2332
County Agent	Bob Kirby	Glacier Courthouse Annex, Cut Bank, MT 59427	873-2239
District Conservationist	Dennis Dellwo	517 East Main Street, Cut Bank, MT 59427	873-4292

DISTRICT EMPLOYEE

Administrative Assistant	Gloria Mason	517 East Main Street, Cut Bank, MT 59427	873-5752

Granite Conservation District
144 West Broadway
PO Box U
Philipsburg, MT 59858

MACD Area 5 == 859-3291 == SCS Area 1

Contact: Susan Antonioli, District Clerk
Hours: 12:00 Noon - 5:00 P.M., M,W,F
Meeting: Second Monday, 7:30 P.M., SCS Office, Philipsburg

BOARD OF SUPERVISORS

Chairman	James Dinsmore	PO Box 224, Hall, MT 59837	288-3393
Vice Chairman	Garry Mentzer	PO Box 221, Hall, MT 59837	288-3395
	Dan Hamilton	95 Henderson Creek Road, Drummond, MT 59832	288-3497
	Jim Bloom	92 Rock Creek Road, Philipsburg, MT 59858	859-3623
	John McDonald	PO Box 252, Philipsburg, MT 59858	859-3869
Urban Supervisor	Pat Verlanic	PO Box 317, Drummond, MT 59832	288-3822
Urban Supervisor	Howard Challinor	PO Box 418, Philipsburg, MT 59858	859-3923

ADVISORY TO THE DISTRICT

District Conservationist	Vacant	PO Box U, Philipsburg, MT 59858	859-3291

DISTRICT EMPLOYEE

District Clerk	Susan Antonioli	PO Box U, Philipsburg, MT 59858	859-3291

Green Mountain Conservation District
224 Old Highway
PO Box 1329
Trout Creek, MT 59874

MACD Area 5 == 827-3520 == SCS Area 1

Contact: Jean Gerstenberger, Secretary
Hours: 8:00 A.M. - 4:00 P.M., M-F
Meeting: Third Wednesday, 7:00 P.M., District Office, Trout Creek

BOARD OF SUPERVISORS

Chairman	Glen Weber	24 Upper River Road, Heron, MT 59844	847-2259
Vice Chairman	Judy Hutchins	Box 104, Heron, MT 59844	847-2717
	Bud Roe	4458 Highway 200, Trout Creek, MT 59874	827-3267
	Lawrence Molzhon	1044 Blue Slide Rd., Thompson Falls, MT 59873	827-4478
	Bill Naegeli	152 Big Beaver Creek Rd., Trout Creek, MT 59874	827-4887

ADVISORY TO THE DISTRICT

County Agent	John Halpop	PO Box 189, Thompson Falls, MT 59873	827-4394
District Conservationist	Tim Julander	102 Highway 200 West, Plains, MT 59859	826-3751

DISTRICT EMPLOYEE

Secretary-Treasurer	Jean Gerstenberger	PO Box 1329, Trout Creek, MT 59874	827-3520

Hill County Conservation District
720 First Street West
Havre, MT 59501-3481

MACD Area 3 == 265-6252 == SCS Area 2

Contact: Krista Young, Administrative Assistant
Hours: 7:30 A.M. - 4:30 P.M., M-F
Meeting: Second Tuesday, time varies, SCS Office, Havre

BOARD OF SUPERVISORS

Chairman	Michael Wendland	PO Box 142, Rudyard, MT 59540	355-4508
Vice Chairman	Tim Herron	PO Box 330, Shambo Route, Havre, MT 59501	395-4867
Treasurer	Don McIntosh	Simpson Route, Box 72, Havre, MT 59501	398-5343
	Dan Hybner	PO Box 217, Rudyard, MT 59540	355-4961
Range Leader	Conrad Nystrom	Rocky Boy Route, Box Elder, MT 59521	395-5401

ADVISORY TO THE DISTRICT

Associate Supervisor	Terry Turner	138 First Avenue, Havre, MT 59501	265-5481
Associate Supervisor	Woody Ekegren	Courthouse, Havre, MT 59501	265-5481
County Agent	G.E. Bernherd	Hill County Courthouse, Havre, MT 59501	265-5481
District Conservationist	Dallas Johannsen	720 First Street West, Havre, MT 59501	265-6252

DISTRICT EMPLOYEES

Administrative Assistant	Krista Young	720 First Street West, Havre, MT 59501	265-6252
Soil Conservationist	Russell Barnett	720 First Street West, Havre, MT 59501	265-6252

Jefferson Valley Conservation District
405 West Legion Avenue
PO Box D
Whitehall, MT 59759

MACD Area 6 == 287-3215 == SCS Area 1

Contact: Dorothy Makowski, District Clerk
Hours: 7:30 A.M. - 4:00 P.M., M-F
Meeting: Third Tuesday, 8:00 P.M., USDA Building, Whitehall

BOARD OF SUPERVISORS

Chairman	Harry Dawson	8 Armstrong Road, Cardwell, MT 59721	287-3689
Vice Chairman	Gerry Keogh	PO Box 53, Whitehall, MT 59759	287-3540
	John Heide	Route 1, Box 210, Boulder, MT 59632	225-3640
Range Leader	Mick Jackson	Route 1, Box 184, Three Forks, MT 59752	285-3766

ADVISORY TO THE DISTRICT

County Agent	Scott Mendenhall	PO Box B, Whitehall, MT 59759	287-3282
District Conservationist	Bob Leinard	PO Box D, Whitehall, MT 59759	287-3215

DISTRICT EMPLOYEE

District Clerk	Dorothy Makowski	PO Box D, Whitehall, MT 59759	287-3215

Judith Basin Conservation District
121 Central Avenue
PO Box 386
Stanford, MT 59479

MACD Area 3 == 566-2311 == SCS Area 2

Contact: Pat Bodner, District Clerk
Hours: 9:00 A.M. - 3:30 P.M., M-W
Meeting: First Tuesday, 7:30 P.M. Winter/8:00 P.M. Spring and Summer, SCS Office, Stanford

BOARD OF SUPERVISORS

Chairman	Edward Arnott	Utica, MT 59452	423-5301
Vice Chairman	Gerald Evans	Geyser, MT 59447	735-4393
Treasurer	Larry Hodge	Moccasin, MT 59462	423-5571
	David Kolar	Hobson, MT 59452	423-5528
Urban Supervisor	John Metcalf	Stanford, MT 59479	566-2525
Range Leader	Steve Hedstrom	Raynesford, MT 59469	738-4332

ADVISORY TO THE DISTRICT

Associate Supervisor	Logan Hazen	Stanford, MT 59479	566-2596
Associate Supervisor	Doug Hitch	Hobson, MT 59452	423-5572
County Agent	Dan Duerre	Courthouse, Stanford, MT 59479	566-2210
District Conservationist	William Zizz	PO Box 386, Stanford, MT 59479	566-2311

DISTRICT EMPLOYEE

District Clerk	Pat Bodner	PO Box 386, Stanford, MT 59479	566-2311

Lake County Conservation District
58108 Highway 93
PO Box 766
Polson, MT 59860

MACD Area 5 == 883-5875 == SCS Area 1

Contact: Chris Malgren, District Manager
Hours: 8:00 A.M. - 5:00 P.M., M-F
Meeting: First Thursday, 7:30 P.M., District Office, Polson

BOARD OF SUPERVISORS

Chairman, Urban Sup.	Dennis DeVries	PO Box 562, Polson, MT 59860	883-6848
Vice Chairman	Jack Meuli	PO Box 111, Dayton, MT 59914	840-5232
	Frank Pope	11845 Foothill Road, St. Ignatius, MT 59865	745-3300
	James Peace	5014 Forman Road, Polson, MT 59860	883-2496
	James Binger	1897 Buffalo Bridge Road, Big Arm, MT 59910	849-5763
Urban Supervisor	Wayne Mahugh	PO Box 2095, Polson, MT 59860	883-2576
Range Leader	Vic McAllister	5126 Stasso Road, Polson, MT 59860	675-3051

ADVISORY TO THE DISTRICT

Associate Supervisor	Alan Harriman	9615 Fish Hatchery Road, St. Ignatius, MT 59865	745-3317
County Agent	Jack Stivers	1212 Round Butte Road, Ronan, MT 59864	676-4271
District Conservationist	Carlos Rodriques	PO Box 766, Polson, MT 59860	883-5875

DISTRICT EMPLOYEE

District Manager	Chris Malgren	PO Box 766, Polson, MT 59860	883-5875

Lewis and Clark County Conservation District
301 South Park, Drawer 10022
Helena, MT 59626

MACD Area 6 == 449-5278 == SCS Area 3

Contact: Connie Olsen, Administrative Secretary
Hours: 7:30 A.M. - 4:30 P.M., M-F
Meeting: Third Monday, 1:30 P.M., Federal Building, Helena

BOARD OF SUPERVISORS

Chairman	Ronald Schatz	3420 Country Club Avenue, Helena, MT 59601	442-7102
Vice Chairman	Charles Melaney	Wolf Creek, MT 59648	235-4384
Treasurer	Richard Grady	8001 North Montana, Helena, MT 59601	444-3637
	William Mosher	PO Box 283, Augusta, MT 59410	562-3641
	J.T. Hamm	2931 Spokane Creek Road, East Helena, MT 59635	475-3752
	James Jensen	1343 Beaverhead Road, Helena, MT 59601	442-6278
	Fred Sherrer	PO Box 391, Augusta, MT 59410	562-3221

ADVISORY TO THE DISTRICT

Associate Supervisor	David Donaldson	PO Box 937, Helena, MT 59601	442-0681
Associate Supervisor	Brent Anderson	PO Box 880, Lincoln, MT 59639	362-4815
Associate Supervisor	John Krause	PO Box 362, Augusta, MT 59410	562-3691
County Agent	Larry Hoffman	PO Box 855, Helena, MT 59624	443-1010
District Conservationist	Warren Kellogg	301 South Park, #10022, Helena, MT 59626	449-5278

DISTRICT EMPLOYEE

Administrative Secretary	Connie Olsen	301 South Park, #10022, Helena, MT 59626	449-5278

Liberty County Conservation District
4 Adams Avenue East
PO Box 669
Chester, MT 59522

MACD Area 3 == 759-5778 == SCS Area 2

Contact: Edi Hodges, Administrative Secretary
Hours: 8:00 A.M. - 5:00 P.M, M-F
Meeting: Fourth Thursday, 1:30 P.M. Summer/7:30 P.M. Winter; call office for location

BOARD OF SUPERVISORS

Chairman	Kenneth Gagnon	PO Box 313, Chester, MT 59522	759-5140
Vice Chairman	Rodney Svenson	PO Box 72, Joplin, MT 59531	292-3505
Treasurer, Urban Sup.	Rudy Lehman	PO Box 552, Chester, MT 59522	759-5685
	Bob Pugsley, Jr.	PO Box 190, Chester, MT 59522	456-3303
	Bruce Duncan	Route 1, Box 33, Joplin, MT 59531	292-3503
	Rod Oraw	PO Box 463, Chester, MT 59522	432-3450
Urban Supervisor	Sterling Wardell	PO Box 5514, Chester, MT 59522	759-5311

ADVISORY TO THE DISTRICT

Associate Supervisor	Arlo Skari	PO Box 296, Chester, MT 59522	292-3602
Associate Supervisor	Dave LaValley	PO Box 156, Joplin, MT 59531	292-3517
Associate Supervisor	Don Dahlen	PO Box 629, Chester, MT 59522	759-5188
Associate Supervisor	John Duncan	Route 1, Box 33, Joplin, MT 59531	292-3536
County Agent	John Maatta	PO Box 607, Chester, MT 59522	759-5625
District Conservationist	Eileen Eide	PO Box 669, Chester, MT 59522	759-5128

DISTRICT EMPLOYEE

Administrative Secretary	Edi Hodges	PO Box 669, Chester, MT 59522	759-5778

Lincoln Conservation District
655 Highway 93 North
Eureka, MT 59917

MACD Area 5 == 296-2233 == SCS Area 1

Contact: Vicki McGuire, District Manager
Hours: 6:30 A.M. - 3:00 P.M., M-F
Meeting: Third Wednesday, 4:00 P.M. Nov-Feb/7:00 P.M. Mar-Oct, SCS Office, Eureka & County Annex Building, Libby

BOARD OF SUPERVISORS

Chairman	John Beebe	11312 Highway 2 South, Libby, MT 59923	293-5285
Vice Chairman	Thomas Johnson	PO Box 23, Trego, MT 59934	882-4769
Treasurer	Valerie Hogan	PO Box 757, Eureka, MT 59917	889-3730
	Michael Gannon	PO Box 1211, Eureka, MT 59917	889-3740
	Mel Parker	769 North Central Road, Libby, MT 59923	293-9705
Urban Supervisor	Ned L. Decker	PO Box 9, Rexford, MT 59930	296-2847
Urban Supervisor	Vicki McGuire	PO Box 210, Eureka, MT 59917	296-2928

ADVISORY TO THE DISTRICT

County Agent	Vacant	418 Mineral Avenue, Libby, MT 59923	293-7781
District Conservationist	Angel Rosario	655 Highway 93 North, Eureka, MT 59917	296-2233

DISTRICT EMPLOYEE

District Manager	Vicki McGuire	655 Highway 93 North, Eureka, MT 59917	296-2233

Little Beaver Conservation District
222 South Fourth Street West
PO Box 917
Baker, MT 59313

MACD Area 2 == 778-2217 == SCS Area 4

Contact: Jan Menger, District Manager
Hours: 8:30 A.M. - 3:30 P.M., M-F
Meeting: First Wednesday, 7:00 P.M., USDA Building, Baker

BOARD OF SUPERVISORS

Chairman, Urban Sup.	Wayne Mangold	Plevna, MT 59344	772-5831
Vice Chairman	Dave Meccage	Route 101, Baker, MT 59313	775-6340
	Dale Funk	HC 71, Box 7185, Wibaux, MT 39353	588-3431
	Delbert Schweigert	Route 7, Baker, MT 59313	778-2348
	Maurice Tunby	PO Box 921, Baker, MT 59313	486-5527
	Shelly Mackay	Willard, MT 59354	778-2338
Urban Supervisor	Terry Straub	PO Box 544, Baker, MT 59313	778-2547

ADVISORY TO THE DISTRICT

Associate Supervisor	Wilbert Schweigert	PO Box 82, Baker, MT 59313	778-3730
Associate Supervisor	Allen Rustad	Route 3, Baker, MT 59313	588-3741
County Agent	Ellis Williams	Fallon County Courthouse, Baker, MT 59313	778-2883
District Conservationist	Peter Husby	PO Box 917, Baker, MT 59313	778-2217
Range Leader, Associate	Harold Jensen	PO Box 527, Baker, MT 59313	778-2311

DISTRICT EMPLOYEE

District Manager	Jan Menger	PO Box 917, Baker, MT 59313	778-2217

Lower Musselshell Conservation District
109 Railroad Avenue East
Roundup, MT 59072

MACD Area 4 == 323-2103 == SCS Area 3

Contact: Heidi Brewer, Secretary-Treasurer
Hours: 8:00 A.M. - 5:00 P.M., W-F
Meeting: Third Thursday, 7:30 P.M., SCS Building, Roundup

BOARD OF SUPERVISORS

Chairman	Gale Stensvad	Melstone, MT 59054	358-2235
Vice Chairman	Frank Goffena	PO Box 20008, Roundup, MT 59072	323-1210
	Ken Minnie	PO Box 343, Roundup, MT 59072	323-3313
	Tony Zinne	Route 1, Box 14, Ryegate, MT 59074	568-2506
Urban Supervisor	Marion Robinson	1202 First West, Roundup, MT 59072	323-2738
Urban Supervisor	Tim Bruner	PO Box 116, Ryegate, MT 59074	568-2258
Range Leader	Mike Goffena	PO Box 445, Roundup, MT 59072	323-2631

ADVISORY TO THE DISTRICT

Associate Supervisor	Shirley Parrott	PO Box 266, Roundup, MT 59072	323-1662
Associate Supervisor	Charlie Schenk	357 Rehder Road, Roundup, MT 59072	323-1831
County Agent	John Phister	Courthouse, Roundup, MT 59072	323-2704
District Conservationist	John Rouane	109 Railroad, Roundup, MT 59072	323-2704

DISTRICT EMPLOYEE

Secretary-Treasurer	Heidi Brewer	109 Railroad, Roundup, MT 59072	323-2103

Madison Conservation District
219 Main Street
PO Box 606
Ennis, MT 59729

MACD Area 6 == 682-7289 == SCS Area 1

Contact: Chuck Aaberg, District Coordinator
Hours: Varies
Meeting: Third Monday, 7:30 P.M., FNI Building, Ennis

BOARD OF SUPERVISORS

Chairman	Elmer Visser	PO Box 215, Harrison, MT 59735	685-3369
Vice Chairman, Urban Sup.	Earl Holt	PO Box 246, Ennis, MT 59729	682-4602
Treasurer	Dale Black	PO Box 845, Ennis, MT 59729	682-4887
	Lloyd Smith	PO Box 604, Cameron, MT 59720	682-4636
	Pete Jackson	PO Box 86, Harrison, MT 59735	685-3347
	Boyd Van Fleet	236 Call Road, Ennis, MT 59729	685-4842
Urban Supervisor	Art Dyer	PO Box 454, Ennis, MT 59729	682-4304

ADVISORY TO THE DISTRICT

County Agent	Scott Mendenhall	PO Box B, Whitehall, MT 59759	287-3282
District Conservationist	Bob Leinard	PO Box D, Whitehall, MT 59759	287-3215

DISTRICT EMPLOYEES

District Manager	Dave Grauman	PO Box 606, Ennis, MT 59729	287-3832
District Coordinator	Chuck Aaberg	PO Box 253, Ennis, MT 59729	682-4899

McCone Conservation District
111 Montana Street
PO Box 276
Circle, MT 59215

MACD Area 2 == 485-2660 == SCS Area 4

Contact: Cindie Loberg, District Secretary
Hours: 8:00 A.M. - 5:00 P.M., M-F
Meeting: First Wednesday, 1:30 P.M., USDA Building, Circle

BOARD OF SUPERVISORS

Chairman	Joe Pilgrim	SR, Box 2068, Poplar, MT 59255	525-3655
Vice Chairman	Leonard Schock	PO Box 617, Circle, MT 59215	485-3668
Secretary-Treasurer	John Murphy	PO Box 204, Circle, MT 59215	485-3692
	Bruce Wright	PO Box 4057, Wolf Point, MT 59201	485-2150
	James Moos	HC 77, Box 20, Terry, MT 59349	485-3414

ADVISORY TO THE DISTRICT

County Agent	Nels Boe	Circle, MT 59215	
District Conservationist	Charles Roloff	PO Box 276, Circle, MT 59215	485-2660
Range Leader	Roscoe Schmidt	SR 277, Box A44, Brockway, MT 59214	485-2160
Irrigation Chairman	Gil Sorg	PO Box 3125, Wolf Point, MT 59201	525-3390

DISTRICT EMPLOYEE

District Secretary	Cindie Loberg	PO Box 276, Circle, MT 59215	485-2660

Meagher County Conservation District
4147 Highway 12
PO Box 589
White Sulphur Springs, MT 59645

MACD Area 6 == 547-3633 == SCS Area 3

Contact: Donna Burns, District Clerk
Hours: 8:30 A.M. - 3:30 P.M., M-W-F
Meeting: First Monday, 8:00 A.M. Apr-Nov/2:00 P.M. Dec-Mar, USDA Building, White Sulphur Springs

BOARD OF SUPERVISORS

Chairman	Hank Brewer	PO Box 98, Ringling, MT 59642	547-2279
Vice Chairman	Bill Galt	PO Box 618, White Sulphur Springs, MT 59645	547-2107
Co-Treasurer, Urban Sup.	Tom Coburn	PO Box 663, White Sulphur Springs, MT 59645	547-3648
Co-Treasurer, Urban Sup.	Gerrit Van Ommen	PO Box E, White Sulphur Springs, MT 59645	547-9998
	Jamie Doggett	PO Box 670, White Sulphur Springs, MT 59645	547-2190
	Richard Indreland	HC 83, Box 629, Martinsdale, MT 59053	572-3365
	Robert Dupea	PO Box 526, White Sulphur Springs, MT 59645	547-3432

ADVISORY TO THE DISTRICT

Associate Supervisor	Richard Fairweather	1151 Smith River Rd., White Sul. Spr., MT 59645	547-3373
Associate Supervisor	June Voldseth	HB 83, Box 523, Martinsdale, MT 59053	572-3306
Associate Supervisor	Ed Kirby	PO Box 642, White Sulphur Springs, MT 59645	547-3633
Associate Supervisor	Peggy Phalen	1005 Smith River Rd., White Sul. Spr., MT 59645	547-2216
Associate Supervisor	Bernie Lucas	Ringling, MT 59642	547-2139
District Conservationist	Owen McDonagh	PO Box 589, White Sulphur Springs, MT 59645	547-3363
Range Leader	Burt Hurwitz	1446 Smith River Rd., White Sul. Spr., MT 59645	547-3580

DISTRICT EMPLOYEE

District Clerk	Donna Burns	PO Box 589, White Sulphur Springs, MT 59645	547-3633

Mile High Conservation District
405 West Legion Avenue
PO Box D
Whitehall, MT 59759

MACD Area 6 == 287-3215 == SCS Area 1

Contact: Dorothy Makowski, District Clerk
Hours: 7:30 A.M. - 4:00 P.M., M-F
Meeting: Fourth Monday, 7:00 P.M., Airport Meeting Room, Butte

BOARD OF SUPERVISORS

Chairman	Gary Murphy	PO Box 44, Ramsay, MT 59748	782-5131
Vice Chairman, Urban Sup.	Dean Reed	3004 Saint Ann, Butte, MT 59701	723-8597
Sec.-Treas., Urban Sup.	Mary Seccomb	132 1/2 East Daly, Walkerville, MT 59701	496-4128
	Dan Ueland	PO Box 94, Ramsay, MT 59748	782-9916
	Tony Schoonen	Box 2, Ramsay, MT 59748	782-1506
	Bill Holdorf	2610 State Street, Butte, MT 59701	494-6023
	Hazel Spangler	PO Box 564, Butte, MT 59703	797-3321

ADVISORY TO THE DISTRICT

Associate Supervisor	Bob Lienemann	3227 State Street, Butte, MT 59701	494-7086
Associate Supervisor	Jack Kambich	Box 34, Divide, MT 59727	267-3334
Associate Supervisor	Paul Gneiting	Box 45, Melrose, MT 59743	835-3282
County Agent	Harold Johns	Courthouse, Butte, MT 59701	723-8262
District Conservationist	Bob Leinard	PO Box D, Whitehall, MT 59759	287-3215

DISTRICT EMPLOYEE

District Clerk	Dorothy Makowski	PO Box D, Whitehall, MT 59759	287-3215

Mineral County Conservation District
PO Box 390
Superior, MT 59872

MACD Area 5 == 822-4542 == SCS Area 1

Contact: Carolinn Shibley, Administrator
Hours: 8:00 A.M. - 5:00 P.M., M-F
Meeting: Third Tuesday, 8:00 P.M. Apr-Oct/6:30 P.M. Nov-Mar, 4-H Building, Superior

BOARD OF SUPERVISORS

Chairman	Wayne Bricker	1281 Mullan Road East, Superior, MT 59872	822-4488
Vice Chairman, Urban Sup.	Van Wolverton	PO Box 423, Alberton, MT 59820	722-4564
	Maynard Loge	136 Four Mile Road, St. Regis, MT 59866	649-2368
	Edward Hollenback	PO Box 694, Superior, MT 59872	822-4204
	Charles H.M. Jensen	40 West Frontage Road, St. Regis, MT 59866	649-2634
	William Schworak	102 Riverbend Road, Superior, MT 59872	822-3221
Urban Supervisor	Edna Frey	PO Box 464, Superior, MT 59872	822-4538

ADVISORY TO THE DISTRICT

Associate Supervisor	Alfred Jones	241 Diamond Road, Superior, MT 59872	822-4386
County Agent	Kevin Chamberlain	PO Box 127, Superior, MT 59872	822-4561
District Conservationist	John Blaine	5115 Highway 93 South, Missoula, MT 59801	329-3684

DISTRICT EMPLOYEE

Administrator	Carolinn Shibley	PO Box 390, Superior, MT 59872	822-4542

Missoula County Conservation District
5115 Highway 93 South
Missoula, MT 59801

MACD Area 5 == 329-3684 == SCS Area 1

Contact: Debra Parry, District Clerk
Hours: 7:30 A.M. - 5:00 P.M., M-F
Meeting: Second Monday, 8:00 P.M., District Office, Missoula

BOARD OF SUPERVISORS

Chairman	Robert Schroeder	19400 Lower Woodchuck Rd., Florence, MT 59833	273-2114
Vice Chairman	Sidney Wills	Star Route, Box 195, Bonner, MT 59823	244-5253
Treasurer	Richard Ramberg	2314 West Central, Missoula, MT 59801	549-2029
	Tony Liane	3006 Riverbend Drive, Bonner, MT 59823	258-5427
	Roy P. Handley, Jr.	PO Box 330, Clinton, MT 59825	825-3250
Urban Supervisor	Wally Congdon	445 Brooks, Missoula, MT 59801	721-1160
Urban Supervisor	Bill Burnett	1520 Garfield, Missoula, MT 59801	549-6089

ADVISORY TO THE DISTRICT

County Agent	Gerald Marks	126 West Spruce, Missoula, MT 59801	721-4095
District Conservationist	John Blaine	5115 Highway 93 South, Missoula, MT 59801	329-3684

DISTRICT EMPLOYEES

District Clerk	Debra Parry	5115 Highway 93 South, Missoula, MT 59801	329-3684
Soil Conservationist	Sarah McDonald	5115 Highway 93 South, Missoula, MT 59801	329-3684
Soil Conservationist	Tara Comfort	5115 Highway 93 South, Missoula, MT 59801	329-3684
Program Coordinator	Gregory Kennett	5115 Highway 93 South, Missoula, MT 59801	329-3684

North Powell Conservation District
91 North Frontage Road
Deer Lodge, MT 59722

MACD Area 5 == 846-1703 == SCS Area 1

Contact: Shaunda Hildebrand, District Clerk
Hours: 7:30 A.M. - 4:00 P.M., M-F
Meeting: First Monday, 1:30 P.M. Dec-Mar/7:30 P.M. Apr-Nov, supervisors' homes

BOARD OF SUPERVISORS

Chairman, Range Leader	David Cochran	Helmville, MT 59843	793-5658
Vice Chairman	David Mannix	Helmville, MT 59843	793-5601
Treasurer	Mick Goettle	Box 276, Avon, MT 59713	492-6696
	Tracy Manley	Drummond, MT 59832	
	Stan Stockton	Sundance Ranch, Ovando, MT 59832	793-5633

ADVISORY TO THE DISTRICT

Associate Supervisor	Paul Murphy	Ovando, MT 59854	
County Agent	Dave Streufert	Courthouse, Deer Lodge, MT 59722	846-3680
District Conservationist	Bob Tribelhorn	91 North Frontage Road, Deer Lodge, MT 59722	846-1703

DISTRICT EMPLOYEE

District Clerk	Shaunda Hildebrand	91 North Frontage Road, Deer Lodge, MT 59722	846-1703

Park Conservation District
Route 62, Box 3197
Livingston, MT 59047

MACD Area 6 == 222-2899 == SCS Area 3

Contact: Debby Claytor, District Clerk
Hours: 8:00 A.M. - 5:00 P.M., M-F
Meeting: First Tuesday, time varies, USDA Building, Livingston

BOARD OF SUPERVISORS

Chairman	Ellis Boyd	Route 2, Wilsall, MT 59086	578-2225
Vice Chairman	Bruce Malcolm	Route 1, Box 667, Emigrant, MT 59027	848-7144
	John Gray	PO Box 126, Pray, MT 59065	333-4355
	Ed Skillman	Route 85, Box 4252, Livingston, MT 59047	686-4402
	Allyn O'Hair	PO Box 955, Livingston, MT 59047	222-2979

ADVISORY TO THE DISTRICT

County Agent	Marty Malone	414 East Callendar, Livingston, MT 59047	222-6120
District Conservationist	Matt Ricketts	Route 62, Box 3197, Livingston, MT 59047	222-2899
Range Leader	Bruce Malcolm	Route 1, Box 667, Emigrant, MT 59027	848-7144

DISTRICT EMPLOYEE

District Clerk	Debby Claytor	Route 62, Box 3197, Livingston, MT 59047	222-2899

Petroleum County Conservation District
PO Box 118
Winnett, MT 59087

MACD Area 1 == 429-6646 == SCS Area 2

Contact: Beverly Altenburg, Secretary
Hours: 9:00 A.M. - 4:00 P.M., M, Th
Meeting: Last Monday, 7:30 P.M., Conservation District Building on North Broadway, Winnett

BOARD OF SUPERVISORS

Chairman	Merl Busenbark	HC69-1006, Winnett, MT 59087	429-6251
Vice Chairman	Victor Manuel	Box 913, Winnett, MT 59087	429-7121
Treasurer	Leo Solf	Box 121, Winnett, MT 59087	429-7301
	Shayne Wiggins	Box 50, Winnett, MT 59087	429-6561
Urban Supervisor	Dan Arthur	Box 194, Winnett, MT 59087	429-5631
Urban Supervisor	LeRoy Barnett	Box 224, Winnett, MT 59087	429-6281
Range Leader	James Johnke	Box 206, Winnett, MT 59087	429-2311

ADVISORY TO THE DISTRICT

County Agent	Dave Phillips	Courthouse, Lewistown, MT 59457	538-3919
District Conservationist	Ted Hawn	613 NE Main, Lewistown, MT 59457	538-7401

DISTRICT EMPLOYEE

Secretary	Beverly Altenburg	Box 118, Winnett, MT 59087	429-6646

Phillips Conservation District
Highway 91 South
HC 72, Box 7615
Malta, MT 59538-9407

MACD Area 1 == 654-1334 == SCS Area 2

Contact: Diane Jones, Administrator
Hours: 7:30 A.M. - 5:30 P.M., M-Th
Meeting: First Thursday, 7:00 P.M. Summer/1:00 P.M. Winter, District Office, Malta

BOARD OF SUPERVISORS

Chairman, Urban Sup.	Dana Strobel	Box 328, Malta, MT 59538	645-2509
Vice Chairman	Robert Breipohl	Box 555, Saco, MT 59261	527-3227
Treasurer	Dennis Haser	Box 508, Malta, MT 59538	658-2309
	Lester Wilke, Jr.	HC 72, Box 7175, Malta, MT 59538	658-2144
	William French	HC 84, Box 8085, Malta, MT 59538	658-2604
	Leo Depuydt	HC 60, Box 104, Whitewater, MT 59544	674-5229
Urban Supervisor	Mike Lang	Box 1389, Malta, MT 59538	654-1904

ADVISORY TO THE DISTRICT

Associate Supervisor	Michael F. Ereaux	HC 84, Box 8055, Malta, MT 59538	658-2613
Associate Supervisor	Ron Hanson	Box 884, Malta, MT 59538	654-2896
County Agent	Kent Williams	Box 430, Malta, MT 59538	654-2543
District Conservationist	Dale Krause	HC 72, Box 7615, Malta, MT 59538	654-1334
Range Leader	Lee Jacobs	HC 84, Box 8185, Malta, MT 59538	658-2502

DISTRICT EMPLOYEES

Administrator	Diane Jones	HC 72, Box 7615, Malta, MT 59538	654-1334
Research Technican	Billi Jo Doll	17 West Lamme, Apt. 406, Bozeman, MT 58715	586-2712

Pondera County Conservation District
Pondera Village Shopping Center
Conrad, MT 59425

MACD Area 3 == 278-3922 == SCS Area 2

Contact: Gloria Griggs, District Administrator
Hours: 8:00 A.M. - 4:30 P.M., T-TH
Meeting: Second Monday, 7:30 P.M., SCS Office, Conrad

BOARD OF SUPERVISORS

Chairman	Paul Kronebusch	Route 3, Box 330, Conrad, MT 59425	278-3068
Vice Chairman	O. Ramsey Offerdal	Star Route, Box 22, Conrad, MT 59425	278-3920
Treasurer	Robert H. Layne	Route 3, Box 1002, Valier, MT 59486	339-2325
	Richard Preputin	Brady, MT 59416	627-2328
	Bernard Widhalm	Route 3, Box 985, Valier, MT 59486	279-3494
Urban Supervisor	William Jimmerson	613 Eighth Avenue SW, Conrad, MT 59425	278-7958

ADVISORY TO THE DISTRICT

Associate Supervisor	Gerald Miller	Route 3, Box 71, Conrad, MT 59425	278-3124
Associate Supervisor	Robert Shepard	PO Box 138, Dupuyer, MT 59432	472-3250
Associate Supervisor	Tony Verstraete	Route 3, Box 373, Conrad, MT 59425	278-3470
Associate Supervisor	Johnny Younce	PO Box 492, Brady, MT 59416	627-2418
Associate Supervisor	Gary Wiest	PO Box 186, Brady, MT 59416	753-2393
County Agent	Jack Baringer	20 Fourth Avenue SW, Conrad, MT 59425	278-7681
District Conservationist	Phyllis Phillips	Pondera Shopping Center, Conrad, MT 59425	278-3922

DISTRICT EMPLOYEE

Administrator	Gloria Griggs	Pondera Shopping Center, Conrad, MT 59425	278-3922

Powder River Conservation District
114 North Lincoln
PO Box 180
Broadus, MT 59317

MACD Area 2 == 436-2417 == SCS Area 4

Contact: Twila Jo Talcott, District Clerk
Hours: Varies
Meeting: First Tuesday, 7:30 P.M., SCS Office, Broadus

BOARD OF SUPERVISORS

Chairman, Urban Sup.	Ronald Talcott	PO Box 392, Broadus, MT 59317	436-2474
Vice Chairman, Range Ldr.	Darrel Hanson	Ashland, MT 59003	784-2357
	Bob Hagedorn	Volborg, MT 59351	554-3413
	Gerald Ellis	Broadus, MT 59317	436-2338
	George Morella	Broadus, MT 59317	
	David Nisley	Broadus, MT 59317	427-5720

ADVISORY TO THE DISTRICT

County Agent	Mary Pomery Rumph	Courthouse, Broadus, MT 59317	436-2424
District Conservationist	Joseph Fidel	PO Box 180, Broadus, MT 59317	436-2417

DISTRICT EMPLOYEE

District Clerk	Twila Jo Talcott	PO Box 180, Broadus, MT 59317	436-2417

Prairie County Conservation District
410 East Spring
PO Box 622
Terry, MT 59349

MACD Area 2 == 637-5868 == SCS Area 4

Contact: Ruth Roos, Administrative Secretary
Hours: 9:00 A.M. - 5:00 P.M.
Meeting: Second Wednesday, 1:30 P.M., District Office, Terry

BOARD OF SUPERVISORS

Chairman	David Strobel	PO Box 34, Fallon, MT 59326	486-5697
Vice Chairman	Jerry Smalis	HCR 77, Box 9, Terry, MT 59349	485-3513
	Greg Ban	CBR, Glendive, MT 59330	486-5504
	Lester Jens	PO Box 485, Terry, MT 59349	637-5330
	Lynn Haidle	HCR Box 63, Fallon, MT 59326	486-5565
Urban Supervisor	Bruce Brown	Box 5606, Terry, MT 59349	637-5550
Urban Supervisor	Randy Kalfell	PO Box 700, Terry, MT 59349	637-5395

ADVISORY TO THE DISTRICT

Associate Supervisor	Irvine Haidle	HCR Box 157, Terry, MT 59349	
County Agent	Ron Carlstrom	Terry, MT 59349	637-5575
District Conservationist	Mark Parman	PO Box 217, Terry, MT 59349	637-5381
Range Leader	Lonnie Reukauf	PO Box 65, Terry, MT 59349	486-5622

DISTRICT EMPLOYEE

Administrative Secretary, Treasurer	Ruth Roos	PO Box 622, Terry, MT 59349	637-5868

Richland County Conservation District
HCR 89, Box 5165A
Sidney, MT 59270

MACD Area 2 == 482-2110 == SCS Area 4

Contact: Jean St. Cyr, Administrative Assistant
Hours: 7:30 A.M. - 5:00 P.M., M-F
Meeting: Second Thursday, 7:00 P.M. Winter/8:00 P.M. Summer, SCS Office, Sidney

BOARD OF SUPERVISORS

Chairman	Walter Buxbaum	Searing Route, Box 6001, Sidney, MT 59270	482-3665
Vice Chairman, Urban Sup.	Don Iverson	PO Box 383, Fairview, MT 59221	747-5665
Treasurer	Kenneth Torgerson	PO Box 38, Lambert, MT 59243	774-3744
Secretary	Milo Hunter	Route 1, Box 91, Fairview, MT 59221	747-5123
	Tom Ruffatto	PO Box 440, Brockton, MT 59213	774-3493
	Clifford Bergstedt	Route 2, Box 198, Savage, MT 59262	798-3425
Urban Supervisor	Tony Barone	708 Seventh Avenue SW, Sidney, MT 59270	482-1015

ADVISORY TO THE DISTRICT

County Agent	R.F. Red Lovec	PO Box 1028, Sidney, MT 59270	482-1206
District Conservationist	Kim Whipple	HCR 89, Box 5165A, Sidney, MT 59270	482-2110
Range Leader	Charles Lowman	Route 2, Box 2161, Sidney, MT 59270	482-3478

DISTRICT EMPLOYEES

Administrative Assistant	Jean St. Cyr	HCR 89, Box 5165A, Sidney, MT 59270	482-2110
Conservation Technician	Gregory Norberg	HCR 89, Box 5165A, Sidney, MT 59270	482-2110

Rosebud Conservation District
121 North Eleventh
PO Box 1200
Forsyth, MT 59327

MACD Area 4 == 356-7479 == SCS Area 4

Contact: Jeanne LaBree, Administrative Secretary
Hours: 8:00 A.M. - 5:00 P.M., M-F
Meeting: Fourth Wednesday, 2:00 P.M. Winter/7:00 P.M. Spring, Summer, and Fall, SCS Office, Forsyth

BOARD OF SUPERVISORS

Chairman	Dennis E. Kenney	PO Box 192, Forsyth, MT 59327	356-2326
Vice Chairman	Duane Martens	PO Box 704, Forsyth, MT 59327	356-2370
	Keith Lockie	Angela, MT 59312	354-7391
	Tom Wimer	Route 2, Forsyth, MT 59327	748-3246
	Robert Heinle	Hathaway, MT 59333	347-5486
	Jack Knobloch	Birney, MT 59012	784-2595
	Joe Nansel	PO Box 1492, Forsyth, MT 59327	756-7601

ADVISORY TO THE DISTRICT

County Agent	Gary Schaff	Courthouse, Forsyth, MT 59327	356-7320
District Conservationist	LeRoy Hall	PO Box 1200, Forsyth, MT 59327	356-7626

DISTRICT EMPLOYEES

Administrative Secretary	Jeanne LaBree	PO Box 1200, Forsyth, MT 59327	356-7479
District Technician	Matthew Kurkowski	PO Box 1200, Forsyth, MT 59327	356-7479

Ruby Valley Conservation District
104 Poppleton Street
PO Box 295
Sheridan, MT 59749

MACD Area 6 == 842-5741 == SCS Area 1

Contact: Lida Robinson, District Clerk
Hours: 8:00 A.M. - 5:00 P.M., M-Th
Meeting: First Wednesday, 8:00 P.M., SCS Office, Sheridan

BOARD OF SUPERVISORS

Chairman	John C. Anderson	PO Box 20, Alder, MT 59710	842-5306
Vice Chairman	Bob Kraai	268 Davis Lane, Twin Bridges, MT 59754	684-5753
Treasurer	Gary Giem	82 Giem Lane, Twin Bridges, MT 59754	684-5767
Secretary, Urban Sup.	Stewart Burns	PO Box 33, Sheridan, MT 59749	842-5749
	Bob Redfield	615 Cut-Off Road, Twin Bridges, MT 59754	684-5261
	Jay Barnosky	601 Ruby River Drive, Sheridan, MT 59749	842-5261
Urban Supervisor	Boyce Lott	409 North Senator, Twin Bridges, MT 59754	684-5730

ADVISORY TO THE DISTRICT

District Conservationist	Mike Barron	PO Box 295, Sheridan, MT 59749	842-5741
Range Leader	Lex Riggle	PO Box 650, Ennis, MT 59729	842-5741
Soil Conservationist	Kaye Suzuki	PO Box 295, Sheridan, MT 59749	842-5741

DISTRICT EMPLOYEE

District Clerk	Lida Robinson	PO Box 295, Sheridan, MT 59749	842-5741

Sheridan County Conservation District
119 North Jackson
Plentywood, MT 59254

MACD Area 1 == 765-2252 == SCS Area 4

Contact: Thelma Williams, Office Manager
Hours: 8:00 A.M. - 5:00 P.M., W-F
Meeting: Second Tuesday, 7:00 P.M. Apr-Sep/9:30 A.M. Oct-Mar, USDA Building, Plentywood

BOARD OF SUPERVISORS

Chairman	Gordon Abar	Homestead, MT 59242	963-2398
Chairman, Urban Sup.	Gudrun Kampen	Medicine Lake, MT 59247	789-2366
	Bruce Jacobsen	Star Route 2, Reserve, MT 59258	286-5682
	Ellis Hagen	Route 2, Westby, MT 59275	385-2508
	Gary Wagnild	Outlook, MT 59252	895-2590
Urban Supervisor	Duane Wagenson	422 North Poplar, Plentywood, MT 59254	765-1553
Range Leader	Kent Nathe	PO Box 3, Redstone, MT 59257	895-2577

ADVISORY TO THE DISTRICT

County Agent	Terry Angvick	Courthouse, Plentywood, MT 59254	765-2310
District Conservationist	Monica Friedrich	119 North Jackson, Plentywood, MT 59254	765-2252

DISTRICT EMPLOYEE

Office Manager	Thelma Williams	119 North Jackson, Plentywood, MT 59254	765-2252

Stillwater Conservation District
130 South Pratten
PO Box 415
Columbus, MT 59019

MACD Area 4 == 322-5359 == SCS Area 3

Contact: Barbara Berry, Administrator
Hours: 6:30 A.M. - 3:00 P.M., M-Th
Meeting: Second Wednesday, 7:30 P.M., USDA Building, Columbus

BOARD OF SUPERVISORS

Chairman	Robert Van Oosten	RR 2, Reedpoint, MT 59069	326-2112
Vice Chrm., Range Leader	Robert Story, Jr.	Route 1, Park City, MT 59063	633-2746
Treasurer	Art Arnold	PO Box 102, Fishtail, MT 59028	328-4224
	Hollis Jacobsen	Box 28, Columbus, MT 59019	322-4368
	James Visser	HCR 2, Rapelje, MT 59067	663-2157

ADVISORY TO THE DISTRICT

County Agent	Charles Egan	Courthouse, Columbus, MT 59019	322-5334
District Conservationist	Phillip Sandoval	PO Box 415, Columbus, MT 59019	322-5359

DISTRICT EMPLOYEES

Neutron Probe Operator	Kaycee Ferster	PO Box 415, Columbus, MT 59019	322-5359
Administrator	Barbara Berry	PO Box 415, Columbus, MT 59019	322-5359

Sweet Grass County Conservation District
USDA Building, Highway 10 East
PO Box 749
Big Timber, MT 59011

MACD Area 4 == 932-5160 == SCS Area 3

Contact: Jyl Scheel, Resource Coordinator
Hours: 9:00 A.M. - 5:00 P.M., M,Th
Meeting: Second Monday, 1:30 P.M., USDA Building, Big Timber

BOARD OF SUPERVISORS

Chairman	Steve Marstaeller	Melville, MT 59055	537-4494
Vice Chairman	Dan Tronrud	HC 87, Box 2170, Big Timber, MT 59011	537-4470
Secretary-Treasurer	Jim Scholten	PO Box 892, Big Timber, MT 59011	932-4275
	Geoff Walton	HC 88, Box 3609, Big Timber, MT 59011	932-6633
	Calvin Christensen	HC 88, Box 3750, Big Timber, MT 59011	932-5806

ADVISORY TO THE DISTRICT

County Agent	Jim Rolleri	Courthouse, Big Timber, MT 59011	932-5146
District Conservationist	Tim Ouellette	PO Box 749, Big Timber, MT 59011	932-5160

DISTRICT EMPLOYEE

Resource Coordinator	Jyl Scheel	PO Box 749, Big Timber, MT 59011	932-5160

Teton County Conservation District
1102 Main Avenue NW
PO Box 488
Choteau, MT 59422

MACD Area 3 == 466-5722 == SCS Area 2

Contact: Dale Johnson, Administrative Assistant
Hours: 8:00 A.M. - 5:00 P.M., M-F
Meeting: Third Tuesday, 1:00 P.M. Winter/7:00 P.M. Summmer, USDA Building, Choteau

BOARD OF SUPERVISORS

Chairman, Range Leader	Charles Proff	RR 2, Box 6290, Dutton, MT 59433	467-3369
Vice Chairman	Ken Depner	PO Box 291, Choteau, MT 59422	466-2934
	Steve Meyer	RR1, Box 44, Fairfield, MT 59436	467-2296
	Ray Anderson	PO Box 844, Choteau, MT 59422	466-2527
	Mark Nelson	Route 1, Box 221, Power, MT 59468	463-2460
	Jay Rice	RR2, Box 200, Choteau, MT 59422	469-2231
Urban Supervisor	Dave Gettel	Power, MT 59468	463-2448

ADVISORY TO THE DISTRICT

County Agent	Walt Adams	Choteau, MT 59422	466-2491
District Conservationist	John Streich	PO Box 488, Choteau, MT 59422	466-5722

DISTRICT EMPLOYEE

Administrative Assistant	Dale Johnson	PO Box 488, Choteau, MT 59422	466-5722

Toole County Conservation District
865 Oilfield Avenue
Shelby, MT 59474

MACD Area 3 == 434-5835 == SCS Area 2

Contact: Kristi Schwartz, Administrative Assistant
Hours: 8:00 A.M. - 4:30 P.M., M, T, Th
Meeting: Second Tuesday, USDA Service Center, Shelby (meeting times and locations vary)

BOARD OF SUPERVISORS

Chairman	Gary Enneberg	PO Box 1282, Cut Bank, MT 59427	937-6585
Vice Chairman	Cliff Benjamin	Devon Star Route, Shelby, MT 59474	432-3875
Treasurer, Urban Sup.	Doug Parker	204 Second Street South, Shelby, MT 59474	434-5931
	Hjortur Hjartarson	Box 215, Ethridge, MT 59435	339-2300
	Terry Tomsheck	Box 30, Ferdig, MT 59466	937-6370
	Bob Inabnit	Star Route, Box 33, Ledger, MT 59456	627-2278
Urban Supervisor	Louise Lorenzen	Kevin, MT 59454	337-2745

ADVISORY TO THE DISTRICT

County Agent	Joe Broesder	Toole County Courthouse, Shelby, MT 59474	434-5351
District Conservationist	David Pratt	865 Oilfield Avenue, Shelby, MT 59474	434-5234

DISTRICT EMPLOYEE

Administrative Assistant	Kristi Schwartz	865 Oilfield Avenue, Shelby, MT 59474	434-5835

Treasure County Conservation District
211 Elliott Street
PO Box 231
Hysham, MT 59038

MACD Area 4 == 342-5466 == SCS Area 4

Contact: Diane Stephenson, Administrative Assistant
Hours: 8:00 A.M. - 12:00 Noon, M-F
Meeting: Second Tuesday, 7:00 P.M. Winter/8:00 P.M. Summer, SCS Office, Hysham

BOARD OF SUPERVISORS

Chairman, Range Leader	Phil Fox	Sarpy Route, Hysham, MT 59038	342-5610
Vice Chairman, Urban Sup.	Judi Knapp	PO Box 8, Hysham, MT 59038	324-5260
	David Olson	PO Box 42, Hysham, MT 59038	342-5256
	Stark Ickes	PO Box 21, Bighorn, MT 59010	342-5476
	Rick Johnson	HC 73, Box 615, Hysham, MT 59038	856-4890
	Bob DeCock	PO Box 289, Hysham, MT 59038	342-5669
Urban Supervisor	Bob Kicker	PO Box 249, Hysham, MT 59038	342-5806

ADVISORY TO THE DISTRICT

Associate Supervisor	Bob Criswell	PO Box 211, Hysham, MT 59038	342-5623
County Agent	Gary Schaff	Courthouse, Forsyth, MT 59327	356-7320
District Conservationist	LeRoy Hall	PO Box 1200, Forsyth, MT 59327	356-7626

DISTRICT EMPLOYEE

Administrative Assistant	Diane Stephenson	PO Box 231, Hysham, MT 59038	342-5466

Upper Musselshell Conservation District
809 Second Northwest
PO Box 201
Harlowton, MT 59036

MACD Area 4 == 632-5534 == SCS Area 3

Contact: Cheryl Miller, Administrative Secretary
Hours: 9:00 A.M. - 3:00 P.M., M-F
Meeting: Second Wednesday, 7:30 P.M., USDA Building, Harlowton

BOARD OF SUPERVISORS

Chairman	Richard Moe	Two Dot, MT 59085	632-4153
Vice Chairman	Gordon Nash	Box 267, Harlowton, MT 59036	632-4246
Secretary-Treasurer	Loyd Berry	Box 425, Harlowton, MT 59036	632-5837
	Robert E. Willems	PO Box 281, Harlowton, MT 59036	632-5546
	Neil Glennie	Judith Gap, MT 59453	473-2260
Urban Supervisor	Evelyn Learly	PO Box Y, Harlowton, MT 59036	632-4501
Urban Supervisor	Iver Sondeno	PO Box 836, Harlowton, MT 59036	632-4164

ADVISORY TO THE DISTRICT

District Conservationist	John Oiestad	Harlowton, MT 59036	632-5534
Range Leader	Robert Lee	Judith Gap, MT 59453	473-2380

DISTRICT EMPLOYEE

Administrative Secretary	Cheryl Miller	PO Box 201, Harlowton, MT 59036	632-5534

Valley County Conservation District
98 Highway 2 East
Glasgow, MT 59230

MACD Area 1 == 228-4324 == SCS Area 4

Contact: Alice Eide, Secretary-Treasurer
Hours: 9:00 A.M. - 4:00 P.M., M and F
Meeting: Second Tuesday, 1:00 P.M., SCS Office, USDA Building, Glasgow

BOARD OF SUPERVISORS

Chairman	Richard Rohde	c/o Rohde Seed Company, Glasgow, MT 59230	228-9581
Vice Chairman	Orrin Fossum	Richland, MT 50260	724-3322
	Steve Lacock	Hinsdale, MT 59241	648-5523
	Ingrahm Bellon	Nashua, MT 59248	785-4681
	Lester Nickels	Nashua, MT 59248	785-2151
Secretary-Treasurer	Alice Eide	PO Box 726, Glasgow, MT 59230	228-2268
Urban Supervisor	Marjory Burdette	Opheim, MT 59250	762-3344

ADVISORY TO THE DISTRICT

County Agent	Verlin Koenig	Courthouse, Glasgow, MT 59230	288-8221
District Conservationist	Lanny Walker	98 Highway 2 East, Glasgow, MT 59230	228-4324
Range Leader	Ron Stoneberg	Hinsdale, MT 59241	648-5572

DISTRICT EMPLOYEES

Secretary-Treasurer	Alice Eide	98 Highway 2 East, Glasgow, MT 59230	228-4324
Technican	Jack Demko	98 Highway 2 East, Glasgow, MT 59230	228-4324
Technician	Wade Engstrom	98 Highway 2 East, Glasgow, MT 59230	228-4324

Wibaux Conservation District
107 South Wibaux Street
PO Box 179
Wibaux, MT 59353

MACD Area 2 == 795-2211 == SCS Area 4

Contact: Karen Obrigewitch, District Clerk
Hours: 8:00 A.M. - 5:00 P.M., M-F
Meeting: First Tuesday, 1:30 P.M. Winter/7:30 P.M. Summer, SCS Office, Wibaux

BOARD OF SUPERVISORS

Chairman	Stanley Nelson	Wibaux, MT 59353	588-3351
Vice Chairman, Range Ldr.	Leon Thrams	Skaar Route, Sidney, MT 59270	569-2358
Treasurer	Don H. Chaffee	Wibaux, MT 59353	795-2942
	Bruce Smith	Wibaux, MT 59353	795-8288
	Stanley Marciniak	Wibaux, MT 59353	795-2396
Urban Supervisor	Wayne Marcus	Wibaux, MT 59353	795-2467
Urban Supervisor	Pete Schieffer	Wibaux, MT 59353	795-2591

ADVISORY TO THE DISTRICT

Associate Supervisor	Rob Lund	HC 71, Box 2765, Wibaux	588-3631
County Agent	Dave Bertelsen	Wibaux, MT 59353	795-2432
District Conservationist	Peter Husby	PO Box 917, Baker, MT 59313	778-2217

DISTRICT EMPLOYEE

District Clerk	Karen Obrigewitch	PO Box 179, Wibaux, MT 59353	795-2211

Yellowstone Conservation District
1629 Avenue D
Building B, Suite 2
Billings, MT 59102

MACD Area 4 == 657-6527 == SCS Area 3

Contact: LaVerne Ivie, Administrator
Hours: 8:00 A.M. - 5:00 P.M., M-F
Meeting: First Tuesday, 7:30 P.M., Conference Room, 1629 Avenue D, Building C, Billings

BOARD OF SUPERVISORS

Chairman, Urban Sup.	Dr. Wilson F. Clark	Route #7, Alkali Creek Road, Billings, MT 59105	657-6361
Vice Chairman	Charles Cossitt	Shepherd, MT 59079	373-5532
Treasurer, Urban Sup.	Marieanne Hanser	624 Avenue C, Billings, MT 59102	259-9655
	Robert Hari	Road #9, Worden, MT 59088	967-2877
	Clinton McFarland	Molt, MT 59057	669-3123
	Lee Lane	Molt, MT 59057	669-3156
	Roy Gabel	Huntley, MT 59037	348-3456

ADVISORY TO THE DISTRICT

County Agent	John Ranney	Courthouse Avenue, Billings, MT 59101	256-2828
District Conservationist	Harold Cottett	1629 Avenue D, Billings, MT 59102	657-6527

DISTRICT EMPLOYEES

Administrator	LaVerne Ivie	1629 Avenue D, Billings, MT 59102	657-6527
Soil Conservationist	Kevin Seitz	1629 Avenue D, Billings, MT 59102	657-6527

AFFILIATED AGENCIES AND ASSOCIATIONS

GOVERNOR'S OFFICE

Stan Stephens, Governor	Capitol Station, Helena, MT 59620	444-3111
Glenn Marx, Senior Administrative Assistant	Capitol Station, Helena, MT 59620	444-3111

MONTANA DEPARTMENT OF NATURAL RESOURCES AND CONSERVATION

1520 East Sixth Avenue
Helena, MT 59620-2301

Director	Karen Barclay	444-6699
Conservation and Resource Development Division	Ray Beck	444-6667
Telefax		444-6721
Conservation Districts Bureau		444-6667
(Helena)	Steve Schmitz	444-6667
(Helena)	Laurie Zeller	444-6667
(Helena)	Frank Mastandrea	444-6667
(Helena)	Meg Bishop	444-6667
(Helena)	Jeannie Miller	444-6667
(Miles City)	Scott Kaiser	232-6359
(Missoula)	Joan Schumaker	251-5026
(Roundup)	Monty Sealy (RC&D)	323-2755
Resource Development Bureau	John Tubbs	444-6668
Water Resources Division	Gary Fritz	444-6603
Energy Division	Van Jamison	444-6697
Oil and Gas Conservation Division	Dee Rickman	444-6675

BOARD OF NATURAL RESOURCES AND CONSERVATION

Janice L. Rehberg, Chair	Box 2529, Billings, MT 59103	252-3441
Ed McHatton	Box 746, Lolo, MT 59847	273-2512
Terry Anderson	805 South Third, Bozeman, MT 59715	994-5647
Fred Booth	Spring Coulee Ranch, Highwood, MT 59450	733-6521
Jack Galt	31 Cloverview Drive, Helena, MT 59601	442-8745
John Bailey	Box 1019, Livingston, MT 59047	222-1673
Robert Throssell (Retained Board Counsel)	38 South Last Chance Gulch, Helena, MT 59601	442-0230

RESOURCE CONSERVATION ADVISORY COUNCIL

John Anderson	Box 20, Alder, MT 59710	842-5306
Sever Enkerud	HCR 271-2153, Glasgow, MT 59230	367-5254
Herb Karst	Box 286, Sunburst, MT 59482	937-3281
Arville Lammers	Shawmut, MT 59078	632-4140
Ken Minnie	Box 343, Roundup, MT 59072	323-1781
Allen Rustad	Route 3, Baker, MT 59313	588-3741
Robert Schroeder	19400 Lower Woodchuck Road, Florence, MT 59833	273-2114

Advisory Members:

Richard Gooby, State Conservationist, SCS	10 East Babcock, Bozeman, MT 59715	587-6813
Richard Phillips, MT Extension Service	Montana State University, Bozeman, MT 59717	994-3451
Robert Logan, Extension Forester	University of Montana, Missoula, MT 59802	243-2773
Kay L. Cool, Dept. Fish, Wildlife & Parks	1420 East Sixth Avenue, Helena, MT 59620	444-3186
Don Pizzini, Dept. Health & Environ. Sciences	Cogswell Building, Helena, MT 59620	444-2544
Everett Snortland, Dept. of Agriculture	303 Roberts Street, Helena, MT 59620	444-3144
Les Saisbury, Dept. of State Lands	1625 Eleventh Avenue, Helena, MT 59620	444-2074
Kim Enkerud, MT Assn. State Grazing Districts	420 North California, Helena, MT 59601	442-3420
Peggy Parmelee, MT Assn. Cons. Districts	501 North Sanders, Helena, MT 59601	443-5711

RANGELAND RESOURCES EXECUTIVE COMMITTEE

Mark Etchart, Chairman	514 Sixth Avenue North, Glasgow, MT 59230	228-2181
Rob Reukauf, Vice Chairman	Terry, MT 59349	486-5573
John Hollenback	Goldcreek, MT 59733	288-3382
Howard Kolstad	Castle Avenue, Lewistown, MT 59457	538-3554
Michael Lane	Box 1094, Three Forks, MT 59752	285-3728
Meg Smith	Glen, MT 59732 (summer)	835-3441
Meg Smith	Box 82, Divide, MT 59727 (winter)	782-5130

Advisory members:

Dennis Phillipi, Soil Conservation Service	10 East Babcock, Bozeman, MT 59715	587-6839
John Lacey, Cooperative Extension Service	Linfield Hall, MSU, Bozeman, MT 59717	994-3414
Jim Oliverez, US Forest Service	Box 7669, Missoula, MT 59807	329-3511
John Mundinger, Dept. Fish, Wildlife, & Parks	1420 East Sixth Avenue, Helena, MT 59620	444-2612
John Moorehouse, Bureau of Land Management	Box 7669, Missoula, MT 59807-6800	255-2913
Les Saisbury, Dept. of State Lands	1625 Eleventh Avenue, Helena, MT 59620	444-2074

GREATER YELLOWSTONE ASSOCIATION OF CONSERVATION DISTRICTS
201 South Willson
Box 176
Bozeman, MT 59715
(406) 586-9333

Executive Director	Kara Ricketts
Administrative Assistant	Buffy Jones

OFFICERS

President	Darrell Walker	Box 121, Daniel, WY 83115	(307) 859-8264
Vice President	Delbert Winterfield	Box 97, Swan Valley, ID 83449	(208) 483-3684
Secretary/Treasurer	John C. Anderson	Box 20, Alder, MT 59710	(406) 842-5306

BOARD OF DIRECTORS

Idaho	Calvin Lloyd	Box 2305, Bancroft, ID 83217	(208) 648-7634
	Gerald Jeppsen	500 East 1000 North, Rexburg, ID 83440	(208) 356-7143
	Delbert Winterfield	Box 97, Swan Valley, ID 83449	(208) 483-3684
Montana	John C. Anderson	Box 20, Alder, MT 59710	(406) 842-5306
	Robert Lane	Box 97, Three Forks, MT 59752	(406) 285-6693
	Robert Van Oosten	Rural Route 2, Reed Point, MT 59069	(406) 326-2112
Wyoming	Reg Phillips	Box 338, Dubois, WY 82513	(307) 455-2521
	Tracy Renner	Box 271, Meeteetse, WY 82433	(307) 868-2335
	Darrell Walker	Box 121, Daniel, WY 83115	(307) 859-8264

CONSERVATION DISTRICT REPRESENTATIVES

Idaho

Butte SWCD	Jack Jensen	Route 1, Box 3179, Moore, ID 83255	(208) 527-3179
Caribou SCD	Harry Ozburn	290 North Second East, Soda Springs, ID 83276	(208) 547-3868
Clark SCD	Howard Fredericksen	Kilgor Route, Dubois, ID 83423	(208) 374-5373
Custer SWCD	Garth Chivers	HC 63, Box 1771, Challis, ID 83226	(208) 879-4407
East Side SWCD	William S. Stranger	Box 172, Iona, ID 83427	(208) 522-1245
Jefferson SWCD	Richard Ball	623 North 3400 East, Menan, ID 83434	(208) 754-4743
Lemhi SWCD	Dennis Studebaker	Box 6, Tendoy, ID 83468	(208) 756-3035

Madison SWCD	Gerald Jeppsen	500 East 1000 North, Rexburg, ID 83440	(208) 356-7143
Mud Lake SWCD	Pete McGarry	2388 East 1900 North, Hamer, ID 83425	(208) 662-5277
Teton SCD	Glen Nelson	Box 176, Tetonia, ID 83452	(208) 456-2832
West Side SWCD	Rick Harris	6252 East 900 North, Roberts, ID 83444	(208) 228-3508
Yellowstone SCD	Kriss Blanchard	Box 178, Chester, ID 83421	(208) 624-3672

Montana

Beaverhead CD	Art Christensen	Box 186, Dillon, MT 59725	(406) 683-2519
Carbon CD	Mike Pymale	Roscoe Star Route, Absarokee, MT 59001	(406) 328-4177
Gallatin CD	Robert Lane	Box 97, Three Forks, MT 59752	(406) 285-6693
Madison CD	Pete Jackson	Box 86, Harrison, MT 59735	(406) 685-3347
Park CD	Bruce Malcolm	Route 1, Box 667, Emigrant, MT 59027	(406) 848-7144
Ruby Valley CD	Gary Giem	82 Giem Lane, Twin Bridges, MT 59754	(406) 684-5767
Stillwater CD	Robert Van Oosten	Rural Route 2, Reed Point, MT 59069	(406) 326-2112
Sweet Grass County CD	Jim Scholten	Box 892, Big Timber, MT 59011	(406) 932-4275

Wyoming

Big Sandy CD	Kenilyn Zanetti	1826 Walnut, Rock Springs, WY 82901	(307) 362-5469
Cody CD	Steve Reynolds	4958 Powell Highway, Cody, WY 82414	(307) 527-7780
Dubois-Crowheart CD	Reg Phillips	Box 338, Dubois, WY 82513	(307) 455-2521
Hot Springs CD	Arnold Pennoyer	Owl Creek Route, Thermopolis, WY 82443	(307) 867-2412
Lincoln CD	Wayne Cook	Box 233, Cokeville, WY 83114	(307) 279-3536
Meeteetse CD	Steve Webster	72 Road 3 KD, Meeteetse, WY 82433	(307) 868-9236
Popo Agie CD	Tony Malmberg	Box 348, Lander, WY 82520	(307) 332-6568
Powell-Clarks River CD	Ken Borcher	2028 Lane 11, SR, Powell, WY 82649	(307) 754-2366
Riverton CD	John Haggerty	426 Two Valley Road, Shoshoni, WY 82649	(307) 856-4250
Shoshone CD	Wilder Hatch	109 East Eighth Street, Lovell, WY 82411	(307) 548-6652
South Big Horn CD	Jody Neves	Box 13, Burlington, WY 82411	(307) 762-3328
Star Valley CD	Richard Crook	Freedom, WY 83120	(307) 883-2235
Sublette CD	Darrell Walker	Box 121, Daniel, WY 83115	(307) 859-8264
Teton CD	Boyd Bowles	Route 1, Driggs/Alta, ID 83422	(208) 353-2408
Washakie CD	Charley Orchard	3780 Nowood, Ten Sleep, WY 82442	(307) 366-2445

MONTANA ASSOCIATION OF CONSERVATION DISTRICTS
501 North Sanders Avenue
Helena, MT 59601
443-5711

Executive Vice President	Peggy Parmelee
Administrative Secretary	Vacant

OFFICERS

President	Bob Schroeder	19400 Woodchuck, Florence, MT 59833	273-2114
Vice President	Ellis Hagen	Route 2, Westby, MT 59275	385-2508
Treasurer	Dale Marxer	654 Millegan Road, Great Falls, MT 59405	866-3259

EXECUTIVE COMMITTEE

Bob Schroeder, Ellis Hagen, Dale Marxer, John Anderson, Robert Lane, Tom Burns

DIRECTORS

Area 1	Ellis Hagen	Route 2, Westby, MT 59275	385-2508
	Orrin Fossum	Richland, MT 59260	724-3322
Area 2	Alyce Kuehn	Box 186, Elakala, MT 59324	775-6646
	Bruce Wright	Box 4057, Wolf Point, MT 59201	485-2150
Area 3	Tom Burns	Box 595, Chinook, MT 59523	357-4207
	Don McIntosh	Simpson Route, Box 72, Havre, MT 59501	398-5243
Area 4	Robert Willems	Box 281, Harlowton, MT 59036	632-5546
	James Yedlicka	Box 94, Fromberg, MT 59029	668-7576
Area 5	Bob Schroeder	19400 Lower Woodchuck Road, Florence, MT 59833	273-2114
	John Vanisko	1311 Bowman Road, Deer Lodge, MT 59722	693-2360
Area 6	John C. Anderson	Box 20, Alder, MT 59710	842-5306
	Robert Lane	Box 97, Three Forks, MT 59752	285-6693
Directors at Large	Marieanne Hanser	624 Avenue C, Billings, MT 59102	259-9655
	Steve Meyer	RR1, Box 44, Fairfield, MT 59436	467-2296

COMMITTEE CHAIRMEN

District Operations	John C. Anderson	Box 20, Alder, MT 59710	842-5306
Finance	Dale Marxer	654 Millegan Road, Great Falls, MT 59405	866-3259
Legislative	Robert Lane	Box 97, Three Forks, MT 59752	285-6693
Natural Environment & Wildlife	Robert Willems	Box 281, Harlowton, MT 59036	632-5546
Public Relations	Bruce Wright	Box 4057, Wolf Point, MT 59201	485-2150
Range, Forestry, & Public Lands	John Hollenback	Gold Creek, MT 59733	288-3382
Research	Ellis Hagen	Route 2, Westby, MT 59275	385-2508
Resource Conservation & Development	Dan Ueland	Box 94, Ramsay, MT 59748	782-9916
Water Resources	Robert Story, Jr.	Route 1, Park City, MT 59063	633-2746
Youth Education	Marieanne Hanser	624 Avenue C, Billings, MT 59102	259-9655

MONTANA SALINITY CONTROL ASSOCIATION
Box 1411
Conrad, MT 59425
278-3071

Program Director	Jane Holzer
Assistant Director/Planner	Glenn Hockett
Soil Scientist/Planner	Scott Brown
Secretary	Yvonne Paulsen

Montana Salinity Control Association Board

Chairman	Tom Burns	Triangle Conservation District
Vice Chairman	Ellis Hagen	Northeast Montana Saline Seep Association
	Bill Cromwell	Northeast Montana Saline Seep Association
	Lee Lane	Southern Saline Seep District
	Loyd Berry	Southern Saline Seep District
	Alvin Boxwell	Triangle Conservation District

Triangle Conservation District

Chairman	Blaine	Tom Burns	Box 595, Chinook, MT 59523	357-4207
	Big Sandy	Glenn Braun	Box 617, Big Sandy, MT 59520	378-2620
	Cascade	Dave Shane	673 Black Horse Lake Road, Floweree, MT 59440	727-5045
	Chouteau	Barry Wharram	Highwood, MT 59450	733-2281
	Glacier	Alvin Boxwell	Box 235, Cut Bank, MT 59427	336-2321
	Hill	Dan Hybner	Box 217, Rudyard, MT 59540	355-4961
	Judith Basin	Dan Deegan	Box 400, Hobson, MT 59452	423-5347
	Liberty	Ken Gagnon	Box 313, Chester, MT 59522	759-5131
	Liberty	Rodney Svenson	Box 72, Joplin, MT 59531	292-3505
	Pondera	Ramsay Offerdal	Star Route, Box 22, Conrad, MT 59425	278-3920
	Teton	Mark Nelson	Power, MT 59468	463-2460
	Toole	Bob Inabnit	Star Route, Box 33, Ledger, MT 59456	627-2278

Northeast Montana Saline Seep Association

Chairman	Richland	Kenneth Torgerson	Lambert, MT 59243	774-3744
	Daniels	Bill Cromwell	Box 67, Flaxville, MT 59222	779-3384
	Dawson	Gerald Elpel	Intake Route, Glendive, MT 59330	583-7746
	Little Beaver	Maurice Tunby	Box 921, Baker, MT 59313	486-5527
	McCone	Joe Pilgrim	SR Box 20, Poplar, MT 59235	525-3655
	Phillips	Dennis Haser	Box 508, Malta, MT 59538	658-2309
	Roosevelt	Gordon Luft	Rural Route 2, Froid, MT 59226	963-2552
	Sheridan	Ellis Hagen	HCR, Box 17, Westby, MT 59275	385-2508
	Valley	Majory Burdette	Opheim, MT 59250	762-3344
	Wibaux	Don Chaffee, Jr.	Wibaux, MT 59353	795-2942

Southern Saline Seep District

Chairman	Yellowstone	Lee Lane	Molt, MT 59057	669-2504
	Big Horn	Jack Westwood	Box 485, Hardin, MT 59034	665-1751
	Carbon	James Yedlicka	Box 94, Fromberg, MT 59029	668-7576
	Fergus	Ed Morse	Denton, MT 59430	567-2304
	Lr. Muslshl.	Tony Zinne	Route 1, Box 14, Ryegate, MT 59074	568-2506
	Petroleum	Shayne Wiggins	Winnett, MT 59087	429-6561
	Rosebud	Keith Lockie	Box 178, Angela, MT 59312	354-7391
	Stillwater	Bob Van Oosten	Rural Route 2, Reed Point, MT 59069	326-2112
	Treasure	David Olson	Box 42, Hysham, MT 59038	342-5256
	Up. Muslshl.	Loyd Berry	Box 425, Harlowtown, MT 59036	632-5837

Directors at Large

Chairman	Garfield	Ron Robertson	Jordan, MT 59337	557-6218
	Powder River	Ronald Talcott	Box 392, Broadus, MT 59317	436-2474

MONTANA SALINITY CONTROL ASSOCIATION

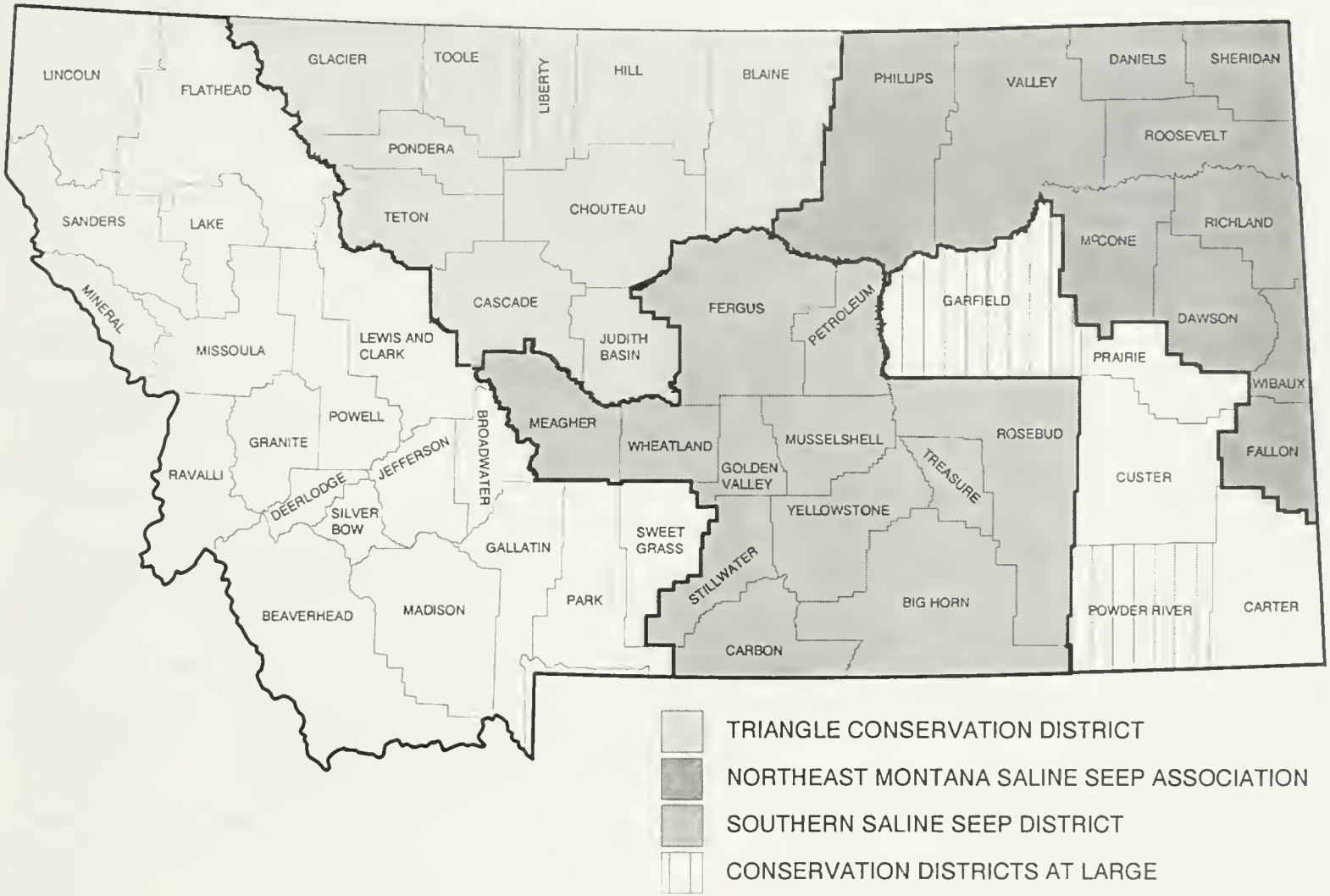

Montana State Resource Conservation and Development Association

President	Headwaters RC&D	Charles Hahnkamp, Box 68, Melrose, MT 59743	835-2881
Vice President	Central MT RC&D	Ken Minnie, Box 343, Roundup, MT 59072	323-3313
Secretary	Eastern Plains RC&D	Alyce Kuehn, Box 338, Ekalaka, MT 59324	775-8731
Treasurer	Beartooth RC&D	Robert Van Oosten, Route 2, Reedpoint, MT 59069	326-2112
	Beartooth RC&D	Gene Langhus, Box 1256, Big Timber, MT 59011	932-5470
	Bitterroot RC&D	Tom Ruffatto, 186 Bass Cr. Rd., Stevensville, MT 59870	777-3510
	Bitterroot RC&D	Gary Mason, 1368 Auction Way, Corvallis, MT 59828	961-3708
	Eastern Plains RC&D	Ellis Hagen, HCR 276, Box 17, Westby, MT 59725	385-2508
	Central MT RC&D	Sue Olson, Box 686, Roundup, MT 59072	947-5281
	Headwaters RC&D	**Mary Seccombe, Box 644, Butte, MT 59703	496-4128

** National Association of RC&D Councils President

Beartooth RC&D

Counties Served: Carbon, Stillwater, Sweet Grass
Coordinator: Bob Tribelhorn
Address: Drawer J, Joliet, MT 59041
Phone: 962-3641

Bitterroot RC&D

Counties Served: Mineral, Missoula, Ravalli
Coordinator: Kit Sutherland
Address: 1709 North First Street, Hamilton, MT 59840
Phone: 363-5010

Central Montana RC&D

Counties Served: Fergus, Golden Valley, Judith Basin, Musselshell, Petroleum, Wheatland
Coordinator: Monty Sealy
Address: 34 Third Street, Box 656, Roundup, MT 59072
Phone: 323-2755

Eastern Plains RC&D

Counties Served: Carter, Custer, Daniels, Dawson, Fallon, Garfield, McCone, Powder River, Prairie, Richland, Roosevelt, Rosebud, Sheridan, Treasure, Valley, Wibaux
Coordinator: Mike Carlson
Address: 102 Fir Street, FP, Glendive, MT 59330
Phone: 365-5565

Headwaters RC&D

Counties Served: Beaverhead, Broadwater, Deer Lodge, Granite, Jefferson, Madison, Powell, Silver Bow
Coordinator: Judy Tilman
Address: 305 West Mercury, Butte, MT 59701
Phone: 782-7333

Resource Conservation and Development Areas (RC&Ds)

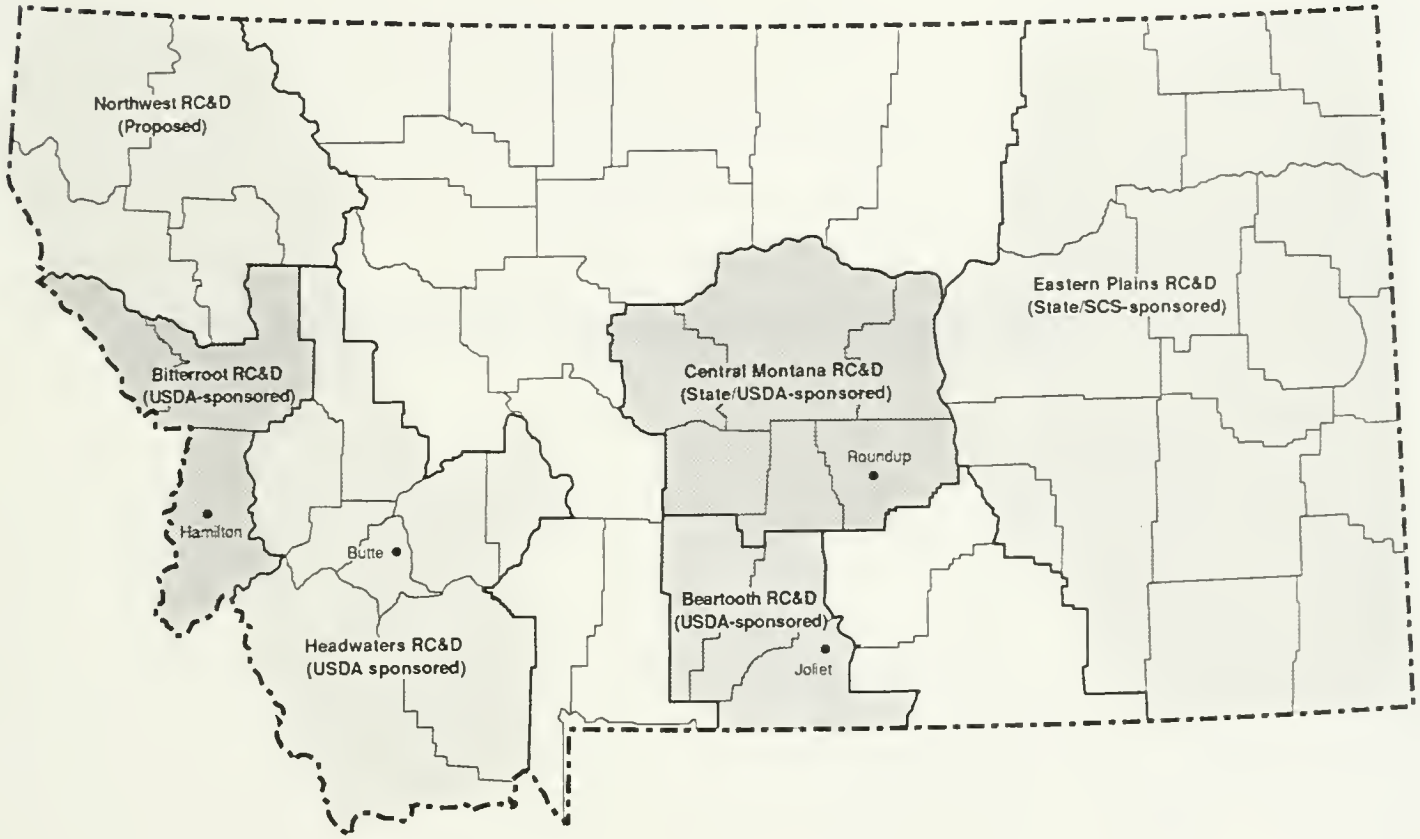

MEMBERS OF THE MONTANA HOUSE OF REPRESENTATIVES AND THE MONTANA SENATE

County Index of House and Senate Districts

County	House Districts	Senate Districts
Beaverhead	73	37
Big Horn	99, 100	50
Blaine	16	8
Broadwater	75, 32	8, 16
Carbon	84	42
Carter	24	12
Cascade	32, 33, 34, 35, 36, 37, 38, 39, 40, 41, 42	16, 17, 18, 19, 20, 21
Choteau	13	7
Custer	25, 26	13
Daniels	19	10
Dawson	23, 28	12, 14
Deer Lodge	66, 67	33,34
Fallon	24	12
Fergus	29, 30	15
Flathead	3, 4, 5, 6, 7, 8, 49	2, 3, 4, 25
Gallatin	74, 76, 77, 78, 79, 80	37, 38, 39, 40
Garfield	28	14
Glacier	9, 10	5
Golden Valley	31	16
Granite	66	33
Hill	13, 14, 15, 16	7, 8
Jefferson	75	38
Judith Basin	29	15
Lake	49, 50, 53	25, 27
Lewis and Clark	42, 43, 44, 45, 46, 47, 48	21, 22, 23, 24
Liberty	12, 13	6, 7
Lincoln	1, 2, 51	1, 26
Madison	74	37
McCone	28	14
Meagher	32	16
Mineral	52	26
Missoula	52, 54, 55, 56, 57, 58, 59, 60, 61, 62, 65	26, 27, 28, 29, 30, 31, 33
Musselshell	31	16
Park	81, 82	41
Petroleum	29	15
Phillips	17	9
Pondera	10, 11	5, 6
Powder River	24, 100	12, 50
Powell	48	24
Prairie	25	13
Ravalli	62, 63, 64	31, 32
Richland	21, 22	11
Roosevelt	20, 21	10, 11
Rosebud	27, 100	14, 50
Sanders	51, 52	26
Sheridan	19	10
Silver Bow	68, 69, 70, 71, 72	34, 35, 36
Stillwater	83	42
Sweet Grass	81	41
Teton	11	6
Toole	12	6
Treasure	27	14
Valley	17, 18	9
Wheatland	31	16
Wibaux	24	12
Yellowstone	83, 85, 86, 87, 88, 89, 90, 91, 92, 93, 94, 95, 96, 97, 98	42, 43, 44, 45, 46, 47, 48, 49
Yellowstone National Park	78, 81	39, 41

LEGISLATIVE DISTRICTS

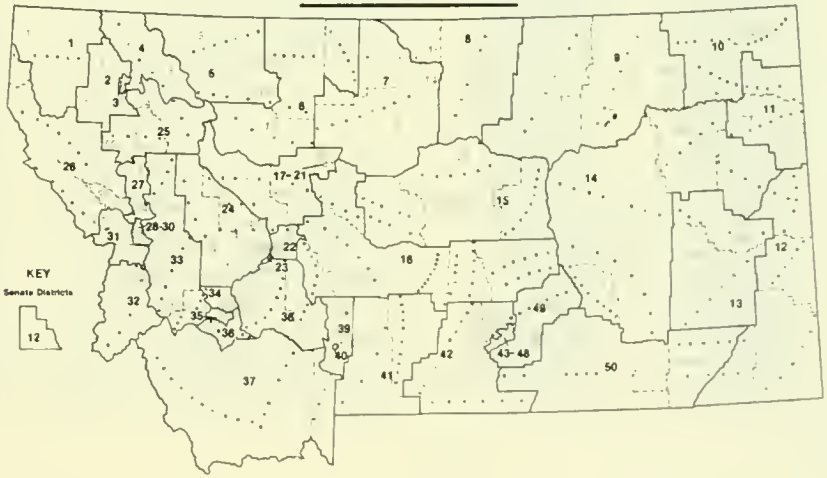

Source: Montana's Rural Electric and Telephone Cooperatives

MEMBERS OF THE HOUSE OF REPRESENTATIVES
FIFTY-SECOND STATE LEGISLATURE OF MONTANA

Name (Party)	Dist. Number	Phone Number	Home Address	City	Zip Code
Bachini, Bob (D)	14	265-7194	409 Nineteenth Street	Havre	59501
Bardanouve, Francis (D)	16	353-2397	PO Box 367	Harlem	59526
Barnett, Joe (R)	76	388-4862	204 North Davis	Belgrade	59714
Barnhart, Beverly (D)	80	587-3657	614 South Sixth	Bozeman	59715
Beck, Gary (D)	48	846-1191	93 East Side Road	Deer Lodge	59722
Becker, Arlene (D)	91	245-7256	1440 Lewis Avenue	Billings	59102
Benedict, Steve (R)	64	363-2856	PO Box 668	Hamilton	59840
Bergsagel, Ernest (R)	17	658-2154	HC 84, Box 8045	Malta	59538
Boharski, William E.(R)	4	756-3217	PO Box 2965	Kalispell	59903
Bradley, Dorothy M. (D)	79	587-2454	919 West Lamme	Bozeman	59715
Brooke, Vivian M. (D)	56	728-3438	1610 Madeline Avenue	Missoula	59801
Brown, Dave (D)	72	782-3604	3040 Ottawa	Butte	59701
Brown, Jan (D)	46	443-3824	906 Madison Avenue	Helena	59601
Clark, Robert C. (R)	31	568-2553	PO Box 262	Ryegate	59074
Cobb, John (R)	42	562-3670	PO Box 388	Augusta	59410
Cocchiarella, Vicki (D)	59	728-7723	535 Livingston Avenue	Missoula	59801
Cody, Dorothy A. (D)	20	653-1255	PO Box 973	Wolf Point	59201
Cohen, Ben (D)	3	862-2476	PO Box 1657	Whitefish	59937
Connelly, Mary Ellen (D)	8	752-3354	3315 Whitefish Stage	Kalispell	59901
Cromley, Brent R. (D)	94	252-3512	235 Park Hill Drive	Billings	59101
Daily, Fred "Fritz" (D)	69	723-8634	1057 West Steel	Butte	59701
Darko, Paula A. (D)	2	293-4838	PO Box 490	Libby	59923
Davis, Ervin (D)	53	644-2740	PO Box 63	Charlo	59824
DeBruycker, Jane (D)	11	476-3427	PO Box 7700	Dutton	59433
DeBruycker, Roger (R)	13	452-6537	Star Route, Box 8	Floweree	59440
Dolezal, Edward J. (D)	34	727-3594	3236 Fifth Avenue South	Great Falls	59405
Dowell, Tim (D)	5	752-7765	46 West View Drive	Kalispell	59901
Driscoll, Jerry L. (D)	92	259-1655	4344 Stone Street	Billings	59101
Elliott, Jim (D)	51	827-3671	100 Trout Creek Road	Trout Creek	59874
Ellis, Jr., Alvin A. (R)	84	446-2778	Route 1, PO Box 4840	Red Lodge	59068
Ellison, Orval S. (R)	81	222-3525	HC 59, Box 106	McLeod	59052
Fagg, Russell (R)	89	252-8131	221 Avenue East	Billings	59101
Feland, Gary (R)	12	434-2132	215 Eleventh Avenue N.	Shelby	59474

MEMBERS OF THE HOUSE OF REPRESENATIVES
FIFTY-SECOND STATE LEGISLATURE OF MONTANA
(Continued)

Name (Party)	Dist. Number	Phone Number	Home Address	City	Zip Code
Forrester, Gary (D)	98	259-7243	2527 Gardiner Street, Route 8	Billings	59101
Foster, Mike (R)	32	266-5714	PO Box 126	Townsend	59644
Galvin, Patrick G. (D)	40	453-8464	105 29th Avenue NW	Great Falls	59404
Gervais, Floyd "Bob" (D)	9	338-5638	PO Box 1810	Browning	59417
Gilbert, Bob (R)	22	482-2164	PO Drawer 1228	Sidney	59270
Gould, R. Budd (R)	61	549-4236	2205 South Fifth West	Missoula	59801
Grady, Edward J. (R)	47	368-2279	Star Route	Canyon Creek	59633
Grinde, Larry Hal (R)	30	538-3573	Route 3	Lewistown	59457
Hansen, Stella Jean (D)	57	549-3492	841 Woodford Street	Missoula	59801
Hanson, H. S. "Sonny" (R)	87	252-0013	2237 Green Terrace Drive	Billings	59102
Hanson, Marian W. (R)	100	784-2357	Box 237	Ashland	59003
Harper, Hal (D)	44	443-4411	9 Comstock Road	Helena	59601
Harrington, Dan W. (D)	68	782-0332	1201 North Excelsior	Butte	59701
Hayne, Harriet (R)	10	472-3263	PO Box 285	Dupuyer	59432
Hoffman, David (R)	74	842-5880	2720 Highway 287	Sheridan	59749
Johnson, John (D)	23	365-2982	124 Gresham	Glendive	59330
Johnson, Royal C. (R)	88	245-7485	2915 Illinois	Billings	59102
Kadas, Mike (D)	55	721-2671	922 Taylor	Missoula	59802
Kasten, Betty Lou (R)	28	485-2372	SR 277, Box A-14	Brockway	59214
Keller, Vernon V. (R)	83	328-6948	HC 55, Box 355	Fishtail	59028
Kilpatrick, Thomas E. (D)	85	628-7062	814 First Ave., Box 546	Laurel	59044
Kimberley, Bervyl C. (D)	90	656-1078	2511 Wyoming Avenue	Billings	59102
Knox, Dick (R)	29	462-5524	HCR Box 14	Winifred	59489
Larson, Don (D)	65	677-2570	PO Box 285	Seeley Lake	59868
Lee, Thomas N. (R)	49	837-6327	PO Box 261	Bigfork	59911
Madison, James (D)	75	933-5517		JeffersonCity	59638
McCaffree, Ed (D)	27	342-5427	PO Box 1354	Forsyth	59327
McCarthy, Bea (D)	66	563-2909	1906 Ogden	Anaconda	59711
McCulloch, Scott T. (D)	96	248-5226	611 Tabriz Drive	Billings	59105
Measure, Bruce (D)	6	756-3437	PO Box 918	Kalispell	59903
Menahan, William "Red"(D)	67	563-2985	1304 West Fifth Street	Anaconda	59711

MEMBERS OF THE HOUSE OF REPRESENTATIVES
FIFTY-SECOND STATE LEGISLATURE OF MONTANA
(Continued)

Name (Party)	Dist. Number	Phone Number	Home Address	City	Zip Code
Mercer, John A. (R)	50	883-2638	PO Box 450	Polson	59860
Messmore, Charlotte K.(R)	38	453-3458	14 20th Street South	Great Falls	59401
Nelson, Linda J. (D)	19	286-5611	HC 51, Box 30	Medicine Lake	59247
Nelson, Thomas E. (R)	95	252-2883	1116 Moon Valley Road	Billings	59105
Nisbet, Gerald D. (D)	35	452-3779	1401 Park Garden Road	Great Falls	59404
O'Keefe, Mark (D)	45	443-0903	531 Power Street	Helena	59601
Pavlovich, Robert J. (D)	70	782-4507	1375 Harrison Avenue	Butte	59701
Peck, Ray (D)	15	265-4908	729 Fourth Avenue	Havre	59501
Peterson, Mary Lou (R)	1	889-3870	234 Glen Lake Drive	Eureka	59917
Phillips, John E. (R)	33	761-3989	1200 32nd St. South #61	Great Falls	59405
Quilici, Joe (D)	71	782-5772	3040 Kossuth	Butte	59701
Raney, Robert H. (D)	82	222-0558	212 South Sixth Street	Livingston	59047
Ream, Robert R. (D)	54	542-2695	5950 Wildcat Road	Missoula	59802
Rice, Jim (R)	43	443-2869	1525 Williamsburg Road	Helena	59601
Rice, Sheila (D)	36	453-0198	1501 Fourth Avenue North	Great Falls	59401
Russell, Angela (D)	99	639-2689	PO Box 333	Lodge Grass	59050
Schye, Ted (D)	18	228-2154	North Star Route	Glasgow	59230
Scott, John F. (D)	97	967-2362	PO Box 58	Ballantine	59006
Simpkins, Richard D. (R)	39	727-5745	1221 Park Garden Road	Great Falls	59404
Southworth, Jim (D)	86	652-3757	3843 Sandpiper Lane	Billings	59102
Spring, Wilbur (R)	77	388-6375	2383 Penwell Bridge Road	Belgrade	59714
Squires, Carolyn M. (D)	58	543-6734	2111 South Tenth St. W.	Missoula	59801
Stang, Barry "Spook" (D)	52	649-2724	142 Mt. Highway 135 S.	St. Regis	59866
Steppler, Don (D)	21	774-3425	PO Box 431	Brockton	59213
Stickney, Jessica (D)	26	232-1100	2206 Main Street	Miles City	59301
Strizich, William S. (D)	41	761-7156	736 27th Avenue NE	Great Falls	59404
Swysgood, Charles (R)	73	683-5582	506 South Atlantic	Dillon	59725
Thoft, Bob (R)	63	777-3177	1520 S. Burnt Fork Road	Stevensville	59870
Thomas, Fred (R)	62	777-5000	3566 Holly Lane	Stevensville	59870
Toole, Howard (D)	60	549-9003	1106 Ronald Avenue	Missoula	59802
Tunby, Rolph (R)	24	772-5658	Box 56	Plevna	59344
Wallin, Norm (R)	78	586-9167	2422 Springcreek Drive	Bozeman	59715

MEMBERS OF THE HOUSE OF REPRESENTATIVES
FIFTY-SECOND STATE LEGISLATURE OF MONTANA
(Continued)

Name (Party)	Dist. Number	Phone Number	Home Address	City	Zip Code
Wanzenried, David E. (D)	7	752-2297	435 Third Avenue NE	Kalispell	59901
Whalen, Timothy J. (D)	93	248-8016	101 Avenue C	Billings	59101
Wyatt, Diana E. (D)	37	452-4766	300 31st Street South	Great Falls	59405
Zook, Tom (R)	25	421-5577	c/o Broadus Stage	Miles City	59301

MEMBERS OF THE SENATE
FIFTY-SECOND STATE LEGISLATURE OF MONTANA

Name (Party)	Dist. Number	Phone Number	Home Address	City	Zip Code
Aklestad, Gary C.(R)	6	432-3915	PO Box 32	Galata	59444
Anderson, Jr., John H.(R)	37	842-5517	PO Box 86	Alder	59710
Beck, Thomas A. (R)	24	846-2452	651 Greenhouse Road	Deer Lodge	59722
Bengston, Esther G. (D)	49	373-5742	8124 Clark Road	Shepherd	59079
Bianchi, Don (D)	39	388-4029	490 Secretariat Circle	Belgrade	59714
Blaylock, Chet (D)	43	628-4254	502 Third Avenue	Laurel	59044
Brown, Robert (R)	2	862-6656	333 Cougar Trail	Whitefish	59937
Bruski, Betty (D)	12	795-2344	PO Box 234	Wibaux	59353
Burnett, James H. (R)	42	446-2489	PO Box 4460	Luther	59051
Crippen, Bruce D. (R)	45	656-1515	2322 Clark Avenue	Billings	59102
Devlin, Gerry (R)	13	486-5533	PO Box 186	Terry	59349
Doherty, Steve (D)	20	453-7484	1531 Third Avenue SW	Great Falls	59404
Eck, Dorothy (D)	40	586-5971	10 West Garfield	Bozeman	59715
Farrell, William E. (R)	31	549-8770	PO Box 8305	Missoula	59807
Franklin, Eve (D)	17	761-6815	4021 Fourth Ave.South	Great Falls	59405
Fritz, Harry (D)	28	549-6712	675 East Central Avenue	Missoula	59801
Gage, Delwyn (R)	5	873-2301	PO Box 787	Cut Bank	59427
Grosfield, Lorents (R)	41	537-4489	HC 87, Box 2145	Big Timber	59011
Hager, Thomas O.(R)	48	252-3960	150 Norris Court	Billings	59105
Halligan, Mike (D)	29	721-3399	PO Box 9121	Missoula	59807
Hammond, H. W. (R)	9	654-1775	PO Box 1366	Malta	58538
Harding, Ethel M. (R)	25	883-2323	PO Box 251	Polson	59860
Harp, John G. (R)	4	752-0614	53 Willow Drive	Kalispell	59901
Hockett, Bob (D)	7	395-4586	Shambo Route, Box 306	Havre	59501
Jacobson, Judy H. (D)	36	494-8209	330 Blacktail Canyon Rd	Butte	59701
Jergeson, Greg (D)	8	357-3483	RR 71, Box 8	Chinook	59523
Keating, Thomas F. (R)	44	656-5325	2003 Willowbrook	Billings	59102
Kennedy, Jr., John (D)	3	752-8965	5567 Montana Highway 35	Kalispell	59901
Koehnke, Francis (D)	16	266-3602	PO Box 692	Townsend	59644
Lynch, John (D)	34	723-8431	527 West Mercury	Butte	59701
Manning, Richard E. (D)	18	761-0810	810 Seventh Avenue North	Great Falls	59401
Mazurek, Joseph P. (D)	23	443-6404	516 Hayes	Helena	59601

MEMBERS OF THE SENATE
FIFTY-SECOND STATE LEGISLATURE OF MONTANA
(Continued)

Name (Party)	Dist. Number	Phone Number	Home Address	City	Zip Code
Nathe, Dennis G. (R)	10	895-2527	PO Box 4	Redstone	59257
Noble, Jerry (R)	21	453-0591	1540 Meadowlark Drive	Great Falls	59404
Pinsoneault, R. J. (D)	27	745-4221	2055 Pinsoneault Road	St. Ignatius	59865
Pipinich, Bob (D)	33	549-7769	4430 Highway 200, Marshall Grade	Missoula	59802
Rea, Jack (D)	38	285-3263	Box 1106	Helena	59624
Rye, David (R)	47	245-6888	2211 Oak Street	Billings	59102
Stimatz, Lawrence (D)	35	782-6979	PO Box 3762	Butte	59702
Svrcek, Paul S. (D)	26	827-4437	PO Box 1392	ThompsonFalls	59873
Swift, Bernie A. (R)	32	363-2172	236 Rose Lane	Hamilton	59840
Thayer, Gene (R)	19	761-1545	1200 32nd Street South#2	Great Falls	59405
Towe, Thomas E. (D)	46	656-2163	PO Box 30457	Billings	59107
Tveit, Larry J. (R)	11	798-3621	RR 1, Box 1475	Fairview	59221
Van Valkenburg, Fred (D)	30	728-7094	219 University	Missoula	59801
Vaughn, Eleanor L. (D)	1	293-5431	251 Mahoney Road, Box 45	Libby	59923
Waterman, Mignon (D)	22	442-8648	530 Hazelgreen Place	Helena	59601
Weeding Cecil F. (D)	14	557-2557	PO Box 78	Jordan	59337
Williams, Bob (D)	15	423-5418	PO Box 390	Hobson	59452
Yellowtail, William (D)	50		PO Box 308	Wyola	59089